Teipen

Burns

Rose's brothers
and sisters

THE TEIPEN FAMILY ABOUT 1907

*Photo from 1242(1076)**Judith Burns Adams Albums***

STANDING TOP ROW: 989(940)Mary Elizabeth (Mayme), 991(942)Joseph Frank (Joe), 990(941)Henry Herman (Heinie),

STANDING MIDDLE ROW: 994(945)Rose Catherine, 993(944)Elizabeth Catherine (Betty or Lizzie).

BOTTOM ROW: *RS74Henderika Ventrina (Henrietta), holding 997(948)Marguerite Johanna (Marg), 996(947)Henry Anthony (Tony), 944(922)Hendrikus Antonius (Anthony), 995(946)Mary Helena (Lena).

THE TEIPEN FAMILY ABOUT 1910

1. Hendrika Ventrina 76, 2. Mary Elizabeth Burns 989(940), 3. Henry Herman 990(941) 4. Joseph Frank 991(942), 5. Elizabeth Catherine 993(944), 6. Rose Catherine 994(945), 7. Mary Helena 995(946), 8. Henry Anthony 996(947), 9. Marguerite Johanna 997(948), 10. Leona Burns 1063(980), 11. Arley (William) Burns. Photo taken in front of what is now 151-153 Bakemeyer Street. Joe Teipen & William Burns operated a grocery store in the front building.
from 1065(982) Bob Burns Albums
TEIPEN FAMILY PHOTOS 7 O12/96

THE TEIPEN FAMILY ABOUT 1907

*Photo from 1242(1076)**Judith Burns Adams Albums***

STANDING TOP ROW: 989(940)Mary Elizabeth (Mayme), 991(942)Joseph Frank (Joe), 990(941)Henry Herman (Heinie),

STANDING MIDDLE ROW: 994(945)Rose Catherine, 993(944)Elizabeth Catherine (Betty or Lizzie).

BOTTOM ROW: *RS74Henderika Ventrina (Henrietta), holding 997(948)Marguerite Johanna (Marg), 996(947)Henry Anthony (Tony), 944(922)Hendrikus Antonius (Anthony), 995(946)Mary Helena (Lena).

THE TEIPEN FAMILY ABOUT 1910

1. Hendrika Ventrina 76, 2. Mary Elizabeth Burns 989(940), 3. Henry Herman 990(941) 4. Joseph Frank 991(942), 5. Elizabeth Catherine 993(944), 6. Rose Catherine 994(945), 7. Mary Helena 995(946), 8. Henry Anthony 996(947), 9. Marguerite Johanna 997(948), 10. Leona Burns 1063(980), 11. Arley (William) Burns. Photo taken in front of what is now 151-153 Bakemeyer Street. Joe Teipen & William Burns operated a grocery store in the front building.
from 1065(982) Bob Burns Albums

TEIPEN FAMILY PHOTOS

Henry Teipen 990, Harry Burns 994, Henrietta Teipen 994, Richard burns 1064, Mary Elizabeth (Mayme) Burns 989. ***from 1085 Deloris Burns Butsch Albums***

The block house the Teipens built at 157 Bakemeyer. Marguerite Cunningham 997, Richard "Dick" West 993, Harry Burns 994, Henrietta Teipen 944, Rose Burns 994, Elizabeth West 993, Mary Helena (Lena) Martlage 995.

TEIPEN FAMILY PHOTOS

Henry Teipen 990, Lena Martlage 995 holding son Harry Martlage 1089, Henrietta Teipen 944 holding Rosemary Burns 1084, Rose Burns 994 holding Deloris Burns 1085, Elizabeth West 993.

Rose Burns 994 holding Deloris burns 1085, Marguerite Cunningham 997, Rosemary Burns 1084, Henrietta Teipen 994, Harry Martlage 1089, Lena Martlage 995.

teipens (873x957x256 jpeg)

THE TEIPEN FAMILY ABOUT 1910 1. Hendrika Ventrina 76, 2. Mary Elizabeth Burns 989(940), 3. Henry Herman 990(941) 4. Joseph Frank 991(942), 5. Elizabeth Catherine 993(944), 6. Rose Catherine 994(945), 7. Mary Helena 995(946), 8. Henry Anthony 996(947), 9. Marguerite Johanna 997(948), 10. Leona Burns 1063(980), 11. Arley (William) Burns. Photo taken in front of what is now 151-153 Bakemeyer Street. Joe Teipen & William Burns operated a grocery store in the front building. Photo from 1065(982) Bob Burns Albums See TEIPEN FAMILY PHOTOS 7 sheet for numbering code.

teipfa1 (988x592x256 jpeg)

Henry Teipen 990, Lena Martlage 995 holding son Harry Martlage 1089, Henrietta Teipen 944 holding Rosemary Burns 1084, Rose Burns 994 holding Deloris Burns 1085, Elizabeth West 993.

J. F. TEIPEN & SON

photo by **Betsy Teipen** about 1942 from Dan Teipen Albums

The store was located at 3320-3322 Madison Avenue, Indianapolis, Indiana. Pictured above, left to right is: Lee Holsapple, Thelma Green, Betty Hurrle and 991(942) Joseph Frank Teipen.

DAN TEIPEN AA1 O1997

KE STERLING
ON SILVER

YANT means the BEST
automatic gas furnaces
a 40-year reputation
lt on craftsmanship and
vice is your guarantee of
isfaction. You are not
d and forgotten when you
business with Bryant—
d it costs no more to have
Indianapolis made Bryant
nace.

Bryant AUTOMATIC GAS
ARM AIR FURNACES

Mfr.: BRYANT-HEDBACK CO.

See Yellow Pages of Phone Book
for dealer's name and address.

ood old
vor!

J. F. Teipen, Fruit Market Owner, Dies

Funeral services for Joseph F. Teipen, 59 years old, 2860 South Meridian Street, who died Thursday in St. Vincent Hospital, will be held at 8:30 a.m. Monday in Lauck Funeral Home, at 9 a.m. in St. Roch's Catholic Church. Burial will be in Calvary Cemetery.

A lifelong resident of Indianapolis, Mr. Teipen operated the Teipen Fruit Market, 3320 Madison Avenue, and was engaged in the grocery business 40 years. He formerly was a board member of Quality Service Stores.

A builder in his spare time, Mr. Teipen helped construct St. Roch's Church, of which he was a charter member, and built homes for his parents, the late Mr. and Mrs. Anton Teipen, and three of his children. He also erected a cabin at Patton Lake, near Martinsville.

Survivors include the widow, Mrs. Theresa Teipen; five daughters, Sister Mary Maxine, Sisters of Providence, Chicago; Mrs. J. L. Mangold, Misses Dolores, Mary Lou and Joann Teipen; four sons, Joseph L., Charles A., Lawrence N. and Clarence F. Teipen, all of Indianapolis; a brother, Henry Teipen, Indianapolis; five sisters, Mrs. Mayme Burns, Piqua, O., Mrs. Richard West, Mrs. Rose McCullough, Mrs. Oscar Senteney and Mrs. Margaret Cunningham, all of Indianapolis, and 14 grandchildren.

Last Rites Monday For Leonard Cox

Funeral services for James [illegible] Cook, 69 years old, food market operator who died yesterday in St. Francis Hospital, will be held at 10 a.m. Monday in Flanner & Buchanan Mortuary. Burial will be in Washington Park Cemetery.

He was founder and owner of Cook's Super Market, 769 Massachusetts Avenue, 35 years. Born at Stanford, Ky., he lived in Indianapolis 37 years and resided at 6067 East 10th Street. He attended Cadle Tabernacle and was a member of the Universal Club.

Survivors include the widow, Mrs. Lela Cook; three daughters, Mrs. George L. Mellon, Mrs. Roy Cole and Mrs. Robert Salge, all of Indianapolis; three brothers, Clarence Cook, Indianapolis, Sam Cook, Detroit, and John Cook, Chicago; three sisters, Mrs. Toy Morgan, Lexington, Ky., Mrs. Carl H. Anderson, Rome, Ga., and Mrs. Howard Penn, Frankfort, Ky., and seven grandchildren.

William D. Claybrooke

Funeral services for William D. Claybrooke, 46 years old, who died Wednesday in his home 1828 North Illinois Street, will be held at 10 a.m. Monday in King & King Chapel. Burial will be in New Crown Cemetery.

Born at Springfield, Ky., Mr. Claybrooke was a resident of Indianapolis 25 years and retired as a redcap at Union Station after 23 years' service.

Survivors include eight sisters, Mrs. Pauline C. Dillon and Mrs. Beulah Moseley, both of Indianapolis; Mrs. Eliza Walker, Mrs. Priscilla Montgomery and Mrs. Margaret Warner, all of Springfield; Mrs. Franklyn Logan, New York City, and Mrs. John Kennebrew and Mrs. Doll Sky, both of Detroit, and two brothers, Paul and David Claybrooke, both of Springfield.

Indianapolis Star, Saturday, October 28, 1950 R23

Inc. from 1955 to 1970. Before that he was a driver with the former Indiana Railroad Bus Company 18 years. Mr. Overla was an Army veteran of World War II and a member of Waynedale (Ind.) United Methodist Church, Veterans of Foreign Wars at Bluffton, Moose Lodge at Fort Wayne, Odd Fellows at Bluffton and Columbia Rebekah Lodge at Anderson. Survivors include his widow, Mrs. Alberta M. Overla, a son, James C. Overla Jr. of Indianapolis, and his mother, Mrs. Mary C. Overla of Three Rivers, Mich.

Mrs. Theresa Teipen

Mrs. Theresa M. Teipen, 82, Indianapolis, widow of Joseph F. Teipen, died yesterday in St. Francis Hospital. A native of Madison, she was a resident of Indianapolis 65 years. She was a member of St. Roch Catholic Church and the Third Order of St. Francis. Services will be held at 10:15 a.m. Tuesday in G. H. Herrmann Madision Avenue Funeral Home and at 11 a.m. in the church. Burial will be in Calvary Cemetery. Survivors include five daughters, Sister Mary Maxine Teipen, Sisters of Providence, and Mrs. Dorothy Mangold, Miss Dolores M. Teipen, Mrs. Joann Murphy and Mrs. Mary Lou Dunlop, all of Indianapolis, and three sons, Joseph L., Lawrence N. and Clarence (Dan) Teipen, all of Indianapolis.

Robert Horth

Services for Robert Douglas Horth, 21, 5929 Central Avenue, a United States Navy hospital corpsman, 3d class, will be held at 10 a.m. Wednesday in Broadway United Methodist Church with burial in Crown Hill Cemetery. Friends may call after 5 p.m. Tuesday at Flan-

home. He was born at Coal Cit
had lived at Carmel 19 years. H
an automotive technician with Jo
Chevrolet Company the last 28
He was an Army veteran of
War II and a member of Carm
sonic Lodge, Carmel Dad's Clu
Carmel Friends Church. Survive
clude his widow, Mrs. Phyllis F
two sons, Darold Frank of We
and Dale Frank of Indianapolis;
daughters, Mrs. Diane Lilley of
port and Mrs. Donna Riley and
Dawn Frank, both of Carmel, a
parents, Mr. and Mrs. Herman
of Carmel.

Mrs. Dale Kram

Services for Mrs. Dale (Luci
Kramer, 46, 9156 Granville Cou
be held at 2:30 p.m. Tuesday in
W. Moore Arlington Chapel, with
in Washington Park East Cer
Mrs. Kramer died Saturday in
munity Hospital. She was born
cago, Ill., and had lived here 17
She was a member of American
Auxiliary at Forest Park, Ill.,
dian Lake Country Club here. Su
besides her husband, include a
ter, Miss Lynn A. Kramer, and
William G. Kramer, both of India

Mrs. Charles Sca

Services for Mrs. Charles A
M.) Scanlin, 61, 7136 Payne Ro
be held at 9:30 a.m. Tuesday
and Sons Beech Grove Funera
and at 10 a.m. in Nativity
Church, of which she was a m
Burial will be in St. Joseph Ce
Mrs. Scanlin died Saturday
Francis Hospital. She was
New Baltimore, Pa., and h

Indianapolis Star Monday, November 10, 1975 p. 30

worker. Survivors include three daughters, Miss Louella Bowling, Mrs. Lynette Gaulding and Mrs. Anna Johnson, and three sons, Larry Porter, Louis Bowling Jr. and Lawrence Eckels, all of Indianapolis.

Miss Campbell

Services for Miss Margaret C. Campbell, 65, 2008 Prospect Street, will be held at 11:30 a.m. Thursday in Conkle Speedway Funeral Home, with burial in Union Lutheran Cemetery at Whitestown. Born at Whitestown, Miss Campbell lived most of her life in Indianapolis. She was employed as a house matron in the Indiana Soldiers and Sailors Home at Lafayette and Indiana Masonic Home at Franklin, from which she retired in 1972.

Miss Myrtle Hedges

Miss Myrtle M. Hedges, 91, a retired teacher, died yesterday in the Marion County Home at Julietta. She was born at Marshall, Ill., and lived here 57 years. She taught at Lane Business College here several years, beginning in 1917. Graveside services will be held at 10 a.m. Thursday in Washington Park East Cemetery. Friends may call after 3 p.m. today in Planner and Buchanan Fall Creek Mortuary.

Wednesday, April 2, 1975 P.29

Indianapolis Star

...burg, Va. Survivors include her husband.

Mrs. Bill Rich

Services for Mrs. Bill (Jessie G.) Rich, 61, 1965 South Lyndhurst Drive, will be held at 10 a.m. Thursday in the Jones Family Mortuary at Mooresville. Burial will be in Crown Hill Cemetery. She died Monday in St. Vincent Hospital. She was a member of Bethel Faith Church here and a lifelong Indianapolis resident. Survivors, besides her husband, include four daughters, Mrs. Judy Crabtree, Mrs. Susan Doty, Mrs. Bonnie Franklin and Mrs. Vivian Perry, all of Indianapolis.

Dawn M. Teipen

Dawn M. Teipen, 17, 7045 Pleasant Run Parkway South Drive, died yesterday in Community Hospital. A lifelong resident of Indianapolis, Miss Teipen was a member of Holy Spirit Catholic Church. Services will be held at 9:30 a.m. Friday in Harry W. Moore Arlington Chapel and at 10 a.m. in Holy Spirit Catholic Church. Burial will be in Calvary Cemetery. Survivors include her parents, Mr. and Mrs. Henry I. Teipen; a brother, Tracy Teipen; a sister, Kelly Teipen, and her grandfather, Thomas J. Arnold, all of Indianapolis.

This material may be protect... copyright law (Title 17 U.S. C...

It's S

REPRINTED FROM THE PIQUA DAILY CALL

Thursday,June29,1978 PIQUA DAILY CALL

Sign painter retires

Colorful career ends

By SUSAN J. CLARK
Call Staff Writer

Sign painter Dick Burns, 1107 Lake St., is retiring after 48 years of painting everything from tire covers and trucks to theater posters and slickers.

Apprenticed in Piqua, Burns worked for the Schine Theaters here and in Watertown, N.Y., before opening his shop at 329½ N. Main St. in 1948.

He said his career began when he was 16 years old.

"Back then they had tires on the backs of cars, and I used to letter the covers," he explained. "It was also popular to have stuff painted on your rain slicker - the more the better. Painted locks on the pockets were all the go."

Following his apprenticeship, Burns painted advertisements for the Schine Theater in Piqua and was later transferred to New York where he designed displays for four theaters.

"This was during the depression, and I was making $60 a week - $20 more than the theater manager in Syracuse,".

RICHARD H. BURNS 2 O1-98

Burns said.
While in New York, he says he met actors Charles Laughton and Roger Pryor, actress Ann Southern and dancer Sally Rand, who appeared at the theaters.
With photography as a hobby, Burns did retouching and corrective retouching on the side.
"SOME PEOPLE WANTED teeth added to their pictures or noses and ears made smaller. In some cases, I had to completely chip away the emulsion on the photographic paper," he said.
After 10 years in Watertown, Burns returned to Piqua and opened his Main
Street sign painting shop, where he has been painting not only signs, but trucks and billboards. He also does the silk screen insignias for the Piqua Police cars.
"I do some decals for them about every month. They're always banging up car doors," he said.
Burns said he intends to close the shop as soon as he can. Post-retirement plans include taking care of his grandson who is three years old and also likes sign painting and painting his house. After all that is accomplished, he and his wife plan to travel.
"San Francisco is first on our list, followed by New Orleans. In all the years we lived in New York, we never saw New York city. So we plan to go there," Burns said. "I'd also like to spend some more time exploring the art museum in Chicago."
He says he probably will do some sign painting after retirement, but nothing steady.
"I want to get out of it before I start going downhill," Burns, 64, said.
Burns explained why no one is taking over his business.
"SIGN WRITING TAKES three to five years to learn before you can demand money for your work, and today young people need jobs where they can earn money right away," he said. "This time disadvantage worked to my advantage, though, during the depression because I didn't have anything else to do. You couldn't buy a job then."
Burns says he also would like to practice his organ more after retirement.
"Right now I'm known as Piqua's worst organist," he confided, "and I'd like to try to change my status."

leorutha (341x327x256 jpeg)
Leona, Ruth & Harry Martin - 1948 Park Ave. Piqua

ruthfam (940x716x24b jpeg)
Jum and Ruth Jeffryes family about 1972

J. F. TEIPEN & SON

photo by **Betsy Teipen** about 1942 from Dan Teipen Albums

The store was located at 3320-3322 Madison Avenue, Indianapolis, Indiana. Pictured above, left to right is: Lee Holsapple, Thelma Green, Betty Hurrle and 991(942) Joseph Frank Teipen.

THE BURNS & CUNNINGHAM FAMILIES JULY 1932

Top Row: Bob Burns 1065(982), Leona Covault 1063(980), Mary Burns 989(940), Betty Burns 1066(983) in front of Mary, Ora Cunningham 997, Margaret Cunningham 997(948), holding Phyllis Cunningham 1097(1014), Henrietta Teipen 944 RS74. ***Bottom Row:*** Don Covault 1238(1072), Harold Cunningham 1095(1012), Norma Cunningham 1096(1013).
According to Bob Burns, Harry Martin, who married Leona Covault in 1933, drove the Burns family from Piqua, Ohio to Indianapolis to visit over the 4th of July 1932.

from ***Bob Burns Albums***

DTZ 2

Family Group Sheet

16 Jun 2001

Father	**James J. FULFORD**
Mother	**Susannah HACKER**
Children	

1 F **Elizabeth GUM**

Birth	1851
Death	21 Jun 1919 ? City, Washington Twp, Morgan County, Indiana
Spouse	Absalom R. BAKER
Marriage	19 Feb 1874

Prepared 16 Jun 2001 by:
Deloris Butsch
465 Mellowood Drive
Indianapolis, IN 46217-4936

(317) 888-1688

Comments:

BOB & DOROTHY BURNS FAMILY

1958

Picture taken at 70th Birthday party for Mary Burns at Dick Burns home

Family Group Sheet

20 May 2002

Husband	**Harold Norris CUNNINGHAM**	
Birth	10 Dec 1926	
Death	23 Jan 1987	West 10th St. Veterans Hospital, Indianapolis, Indiana
Burial	26 Jan 1987	Washington Park Cemetery, Indianapolis, Marion County, Indiana
Military	WWII	U S Navy
REFN		1095(1012)
Occupation		Cement Contractor
Marriage	abt 1945	
Father	Ora Norris CUNNINGHAM (b 24 May 1906)	
Mother	Marguerite Johanna TEIPEN (b 28 Sep 1906)	
Other spouse	Mildred Ruth LASHBROOK	
Marriage	2 Nov 1963	
Other spouse	Martha Jane REED	
Wife	**Betty Jean SMITH**	
Birth	16 Jun 1928	
Children		
1 M	**Larry Ray CUNNINGHAM**	
Birth	29 Dec 1946	
REFN		1330
Spouse	Beth BLEEMEL	
Marriage	abt 1986	
Spouse	Judy ?	
Marriage	abt 1977	
Spouse	Randy WILLOUGHBY	
Marriage	abt 1966	
2 M	**Gary Norris CUNNINGHAM**	
Birth	8 Aug 1949	
REFN		1331
Spouse	Debbie YEAGER	
Marriage	26 Jun 1979	
Spouse	Nancy ?	
Marriage	abt 1965	

Prepared 20 May 2002 by:
Deloris Butsch
465 Mellowood Drive
Indianapolis, IN 46217-4936

(317) 888-1688

Comments:

HUSBAND NOTES: Harold Norris CUNNINGHAM

Death: Cause of death-Stroke and T.B.

Obit-Services for Harold N. Cunningham, 60, a lifelong Indianapolis resident, will be at 10:30 a.m. Tuesday in Hendryx Mortuary, Cymberland Chapel, with calling from 2 p.m. to 9 p.m. Monday. He died Friday in Roudebush West 10th Street Veterans Administration Hospital. He had been a self-employed cement contractor several years. He was a World War II Navy veteran. Survivors: wife, M. Ruth Lashbrook Cunningham, sons Larry, Gary, Dennis, Ronald and Randy Cunningham; daughters Janice Mills, Deanna Speight and Sherry Reed; mother, Margaret Mary Cunningham; sisters, Norma Harmon, Phyllis Rinehart, Shirley Meador and Margie Montgomery; 14 grandchildren.

Burial: Sec. J, Lot 786, Gr. 1

cunningham, harold (866x585x24b jpeg)

harold cunningham, july 4, 1942 (399x643x24b jpeg)

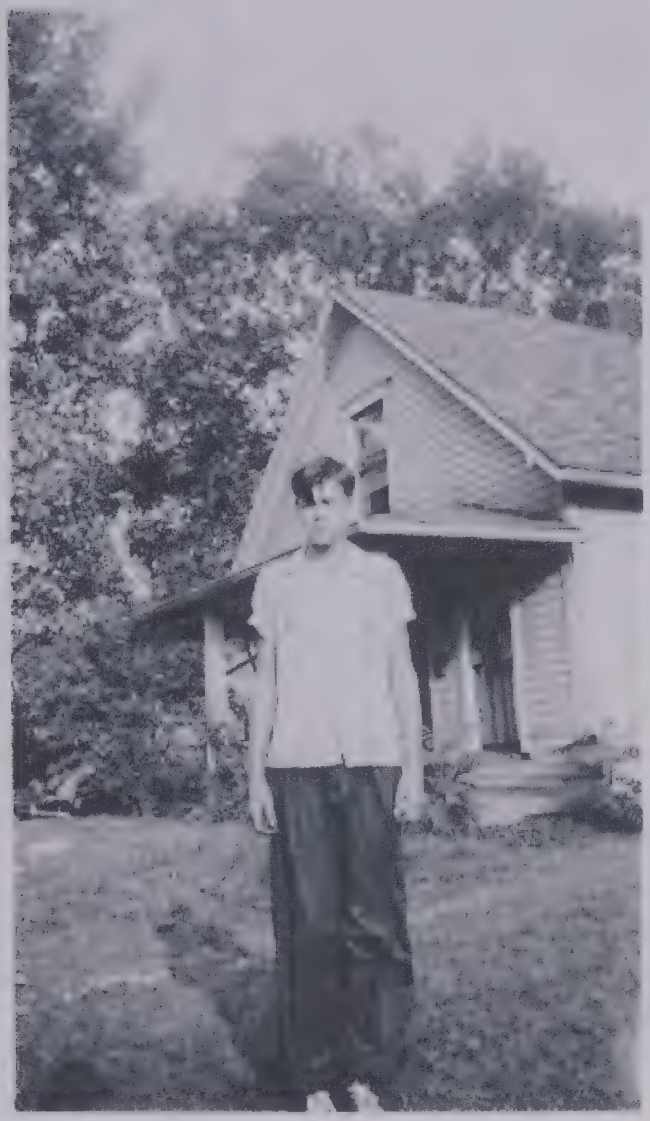

Sacred Heart Church — Indianapolis

Name Teipen, Mary Helen Bk. 3 Pg. 13 No. 101

BAPTISM

Father Anthony Teipen
Mother (nee) Henrica Rakers
Sponsor George Wilhelm
Sponsor Mary Wilhelm

Born Sept. 28, 1900
Baptized Oct. 7, 1900
Priest Francis Haase, OFM

FIRST COMMUNION

Place

Date

CONFIRMATION

Place
Sponsor

Date
Bishop

MATRIMONY

To Whom?
Place

Date
Priest

Profession, Sol. Rel.
Date

Subdiaconate
Date

Death
Date

Aunt Lena

margtei (171x405x256 jpeg)
997 Johanna Marguerite Teipen - not known where or when the photo was taken.

hcun&bcl (509x577x256 jpeg)

1095 Harold Cunningham and wife Betty holding 1330 son Larry, 1090 William (Bill) Clugston holding son 1311 Terry, and wife Florence Martlage Clugston.

margaret & norris cunningham, age 18 (302x452x24b jpeg)
Scanned and sent by Sis on Jan 15, 2003

phy&shir (754x1093x256 jpeg)
1097 Phyllis and 1098 Shirley Cunningham, about 1935. It isn't known where or when the photo was taken

997

Margaret Cunningham

Whiteland, Ind. — Services for Margaret M. Teipen Cunningham, 80, Whiteland, formerly of Indianapolis, will be at 10 a.m. Saturday in Wilson-St. Pierre Greenwood Chapel with calling from 3 p.m. to 9 p.m. today. She died Wednesday in University Heights Hospital, Indianapolis. She had been employed by Szabo Food Service Inc. in Indianapolis for 15 years, retiring in 1970 as a chef manager. Previously, she was a cook for Laughner's Cafeteria for 15 years. She was a member of Honey Creek United Methodist Church, Greenwood. Born in Indianapolis, she lived in Whiteland for 16 years. Survivors: daughters, Norma J. Harmon, Phyllis A. Rinehart, Shirley A. Meador and Margie D. Montgomery; 19 grandchildren; 18 great-grandchildren.

M. M. Cunningham
Whiteland

Margaret M. Cunningham, 80, a 16-year resident of Whiteland, died Wednesday at University Heights Hospital, north of Greenwood.

She was born Sept. 28, 1906, in Indianapolis, to Anthony and Henrietta (Rakers) Teipen.

She worked as a chef manager 15 years at Szabo Food Service of Indianapolis, retiring in 1970. Before that she worked 15 years as a cook at Laughner's Restaurants.

She was a member of Honey Creek United Methodist Church.

A service will be at 10 a.m. Saturday at Wilson-St. Pierre Greenwood Chapel, where friends may call from 3 to 9 p.m. Friday. The Rev. David Powell will officiate at the service. Burial will be at Greenwood Cemetery.

Surviving are four daughters, Norma J. Harmon, Greenwood, Phyllis A. Rinehart, Whiteland, and Shirley A. Meador and Margie D. Montgomery, both of Indianapolis; 19 grandchildren and 18 great-grandchildren.

1995

Harold N. Cunningham

SUNDAY 25 JANUARY 1987

Services for Harold N. Cunningham, 60, a lifelong Indianapolis resident, will be at 10:30 a.m. Tuesday in Hendryx Mortuary, Cumberland Chapel, with calling from 2 p.m. to 9 p.m. Monday. He died Friday in Roudebush West 10th Street Veterans Administration Hospital. He had been a self-employed cement contractor several years. He was a World War II Navy veteran. Survivors: wife, M. Ruth Lashbrook Cunningham; sons, Larry, Gary, Dennis, Ronald and Randy Cunningham; daughters, Janice Mills, Deanna Speight and Sherry Reed; mother, Margaret Mary Cunningham; sisters, Norma Harmon, Phyllis Rinehart, Shirley Meador and Margie Montgomery; 14 grandchildren.

DIED FRIDAY 23 RD JAN 1987

STROKE & T.B.

cunhangr (455x311x24b jpeg)
photo taken by Deloris Butsch at the 1987 Teipen Reunion. Left to right: 1097 Phyllis Cunningham Rinehart, 1099 Margaret Cunningham Velandingham Montgomery, 1098 Shirley Cunningham Johnson.

MARG AND NORRIS CUNNINGHAM CHILDREN ARE 1. Harold 2 Norma 3 Phyllis 4 Shirley 5. Margaret

1. HAROLD NORRIS CUNNINGHAM
BORN: 12-10-1926 INDPLS.
MARRIED: 1stBETTY JEAN SMITH
BORN: 6-16-1928 INDPLS.
(MOTHER OF LARRY & GARY
MARRIED: 2nd MARTHA JANE REED
BORN: 4-29-1922 NO. VERNON, IN.
(MOTHER OF GERALD, RANDY AND DENNIS)
MARRIED: 11-2-1963
3rd wife;MILDRED RUTH (NO MAIDEN NAME)
BORN: 10-6-1921

CHILDREN OF HAROLD ARE: 1 Larry 2 Gary 3 Gerald 4 Randall 5 Dennis

1. LARRY RAY CUNNINGHAM
BORN: 12-29-1946 INDPLS.
MARRIED:
WIFE:
BORN:

ALLEN SHERMAN CUNNINGHAM
9-9-1967 REDONDA BEACH, CALIF.

TIFFANY CUNNINGHAM
7-18-1969 REDONDA BEACH, CALIF.

TRAVIS AARON CUNNINGHAM
1-26-1978 QUINCY, CALIF.

---

2. GARY NORRIS CUNNINGHAM
BORN: 8-8-1949 INDPLS.
MARRIED:
DEBBIE CUNNINGHAM
BORN:

RONALD NORRIS CUNNINGHAM
3-8-1966 GARDENA, CALIF.

TERRI LEE CUNNINGHAM
3-9-1968 GARDENA, CALIF.

---

3. GERALD LEE CUNNINGHAM
BORN: 10-21-1953 INDPLS.
DIED: 3-16-1955
BURIED: SCIPIO, INDIANA

4. RANDALL JAY CUNNINGHAM (RANDY)
BORN: 8-30-1956 INDPLS.
MARRIED: 8-2-1975
MARY DAWN (NO MAIDEN NAME)
BORN:

WILLIAM THOMAS CUNNINGHAM (BILLY)
9-3-1979 INDPLS.

5. DENNIS RAY CUNNINGHAM (DENNY)
BORN: 8-26-1957 INDPLS.
MARRIED:
WIFE:
BORN:

Up Date For Cunninghams

Harold Cunningham, married 1st to Betty Jean Smith born June 16, 1928,Indpls. She is mother to Larry and Gary. Harold's 2nd wife, Martha Jane Reed born April 29, 1922 in North Vernon,Ind., mother of Gerald, Randall and Dennis. Harolds 3rd wife Mildred was born Oct. 6, 1921 Indpls. Their children:

Larry Ray married 1st wife Randy Willoughby, born in California, mother of Tiffany and Allen. His 2nd wife Judy, no maiden name given to me for her or her birthplace. She is mother of Travis. 3rd wife is Beth, no maiden name, born Sept.23,1961,Australia.

Gary Norris 1st wife Nancy, no maiden name, mother of Ronnie & Terri 2nd wife; Debbie no maiden name, born in Lodi, Calif.

Randall's wife Mary Dawn Roby, born Nov. 3, 1956 Indpls.Mother of Billy

Norma Jeans family:

Nancy Jo Bunch's husband Donald born Sept. 14, 1952 Beech Grove

Thomas Ray Harmons wife Sherry Leigh born June 8, 1956,Indpls. They have a 3rd child which I don't think you have. Joshua R. Harmon, born Nov. 20, 1982, Franklin, In.

Normas son Steven Dale got married Oct. 20, 1984 to Kelly Anne Pingleton born Oct. 16, 1963, Beech Grove

Phyllis Rineharts daughter Pamela Jean-1st marriage to Daniel William Boswell,S born Feb. 21, 1948, Terre Haute, In. Her 2nd husband Eddie Cunningham born Oct. 24, 1951 in Kentucky. 3rd husband Randolph Clark Fergason born June 16, 1950, Franklin, In.

Shirley Ann Johnson Meador, 1st husband Donald Johnson born April 20,1935 Indpls. Shirleys daughter Sharon Arlene was married Sept. 22, 1984 to Gary Campbell. Gary born May 10, 1964, Indpls.

Margaret Dian (Margie) Cunningham Velandingham Montgomery and family. Margie's 1st husband Walter Richard Velandingham,born Jan. 10, 1939,Terre Haute,In.. Margies 2nd husband Clarence Marvin Montgomery born Aug. 14, 1938, Indpls. Margies children follow:

Sheryl Ann Velandingham McClary Sherfield. 1st husband McClary they didn't give his first name. 2nd husband Dale Sherfield born June 10, 1957 Franklin,In.

Debra Sue Summeier married Henry Summeier, born July 14, 1956,Indpls. Have son Jared Scott Summeier born Aug. 6, 1983 Indpls.

Ricky Lee Velandingham married Jennifer Leggins born July 10, 1960,Indpls.

s matter will proceed in his ab-
nce.
E. ALLEN HUNTER
CLERK

NOTICE
ATE OF INDIANA
UNTY OF MARION
n the Juvenile Court of Marion
unty.
Cause No.: PT69-379 entitled Den-
e Upton vs. John Curtis Smith.
The petitioner having filed a com-
int in the above cause, states that
nes Upton, legal but not biological
her of a child born 2-12-69 in
thodist Hospital, is a necessary
ty and that his residence is un-
wn, and that this is an action to
ablish paternity, and he is hereby
ified that unless he appears in
[redacted]
E. ALLEN HUNTER
CLERK

NOTICE
ATE OF INDIANA
UNTY OF MARION
Cause No.: PT69-390 entitled Lan-
C. Barnes vs. Jimmie Williams.
The petitioner having filed a com-
int in the above cause, states that
illis Barnes, legal but not biological
her of a child born 5-18-69 in
rion County General Hospital, is a
essary party and that his residence
unknown, and that this is an action
establish paternity, and he is
eby notified that unless he appears
said Court by September 1, 1969
s matter will proceed in his ab-
nce.
E. ALLEN HUNTER
CLERK

Death Notices

CKEL

gt. John J. Bickel Jr., Wil Johns
lier Ct., Sumter, S.C., husband of
. Dorothy L. Bickel, father of
heriv, Lee Robert, John J. III, and
[redacted] son of Mrs. John J.
kel, brother of Mrs. Doris Hoff-
, Miss Marcia Jo Bickel and Mrs.
A. Bickel, passed away Sunday.
eral Saturday afternoon 1 o'clock
ANNER & BUCHANAN FALL
EEK MORTUARY. Friends in-
d.

JRRELL

orge A. Burrell, age 59, 8400
es Rd., Noblesville, passed away
day p.m., husband of Evelyn
ylor) Burrell, father of George F.,
Carmel, and James F., Pendleton,
, grandfather of 2, brother of
. R. J. Miller, Seymour, Mrs.
nella Schmitt (deceased) of Indpls.
vices Monday 10:30 a.m. at COAL-
N FUNERAL HOME, Nobles-
e. Burial Crownland Cemetery.
ing after 7 p.m. Saturday.

XTON

Clara Piez Buxton, 3464 Birch-
l Ave., devoted mother of Miss
y Lou Piez, sister of Mrs. Lula
nion, passed away Wednesday.
eral Saturday afternoon 2 o'clock

COOPER

Richard G. Cooper, age 62, 437½ Mass. Ave., husband of Viola M. Cooper, father of John Cooper, stepfather of Mrs. Pauline Fisher, brother of Mrs. Margaret Graff, passed away Thursday. Services Saturday 10 a.m. CONKLE FUNERAL HOME SPEEDWAY CHAPEL, 4925 W. 16th St. Interment Bethesda Cemetery West Terre Haute, Ind.

COIL

Mrs. Elva M. Coil, mother of Virgil Coil, Bloomfield, and Mrs. Rosemary Harvey, Carmel, sister of Callie and John Featherston, Carmel, Mrs. Myrl Weaver, Indpls., passed away Thursday. Funeral services Monday 10:30 SMITH FUNERAL HOME, Carmel. Froends may call anytime.

CUNNINGHAM

Norris Cunningham, age 63, of 7636 Lowell, beloved husband of Naoma, father of Mrs. Noma Jean Harman, Mrs. Phyllis Rinehart, Mrs. Shirley Johnson, Mrs. Margie Velandingham, Miss Ruth Ann Cunningham, and Mr. Harold and Ronald Cunningham, also survived by 18 grandchildren, 4 great-grandchildren, brother of Mrs. Gladys King, Salem, Ind., Mrs. Dorothy Beldon, Brownstown, Ind., Fred Cunningham, Seymour, Ind., and Glenn Cunningham of Mishawaka, passed away Friday a.m. Friends may call at the ROBERT W. STIRLING FUNERAL HOME, 1420 Prospect after 6 p.m. Saturday. Funeral services Monday 2 p.m. at the funeral home. Friends invited.

CURTIS

Mrs. Mabel Curtis, 3175 N. Kenwood, 57 years, passed away Tuesday, daughter of Mrs. Virginia Williams, sister of Robert Williams, Elijah Williams Jr., and Mrs. Jeanette Smith. Services Monday at 1 p.m. in the Tabernacle Baptist Church. Friends may call Sunday after 1 a.m. at the KING & KING CHAPEL. Interment New Crown Cemetery.

DAVIS

Mr. J. D. Davis, 37 years, 2926 S. Walcott St., passed away Wednesday; beloved husband of Lois R. Davis, father of Linda R., Lisa D. Leonard, Joseph, Roy, William and Tom Davis, brother of Marie Debanks, several nieces and nephews. Funeral service Saturday 1 p.m. at the N. F. CHANCE FUNERAL HOME, 504 E. National Ave. Friends may call at the funeral home.

DININGER

Clarence Dininger, 84 years, 1046 Albany St., beloved husband of Ida Dininger, father of Eula Mitchell, Dorothy Vortish and Walter Dininger, brother of Hazel Higgins, Mary Russ, Rosella Frances, Jesse, William, Russell and Bert Dininger, 7 grandchildren, 11 great-grandchildren, passed away Wednesday. Fu-

STEELE, Mrs. Mabie
WEMMER, Mrs. Emma Reuch

FLANNER & BUCHANAN
Mortuaries

Shirley Services

BYERS, Mrs. Stella Bramblett
JETT, Mrs. Faye L.
PFEIFFER, Mrs. Frances
SMITH, Mr. Joseph
SMITH, Mr. Leonard A.
WILHELM, Mr. Joseph C.

1 Death Notices

SCHEIB

Susan Schieb, age 10, of 8341 Parist
Ln, daughter of Mr. and Mrs. Joh
E. Scheib, granddaughter of Mr. Fre
Clements and Mrs. Caroline Scheib
niece of Mr. and Mrs. Frank Scheib
and Miss Rosemary Clements. F
neral LAUCK FUNERAL HOME
1458 S. Meridian, Monday 9 a.m
St. Barnabas Church 9.30 a.m. Rosa
8 p.m. Sunday. Calling after 7 p.m
Saturday

SMITH

Mr. Leonard A. Smith, age 33 years
of Burbank, Calif., formerly of In
dianapolis, son of Mrs. Marguerit
Rayer Sr., and Mr. Warren A. Smith
brother of Mrs. Dorice Phillips, I
dianapolis, grandson of Mrs. Ma
garet Smith, passed away Monday
July 7, Los Angeles, Calif Servic
Saturday 3 p.m., SHIRLEY BROS
IRVING HILL CHAPEL, 5377 E
Wash. St. Calling anytime.

SPRAGGINS

Boyd Spraggins, age 62, 829 S. Wa
man, beloved brother of Mrs. Eff
Norris, Mrs. Rosie Hartley, Mr
Dorothy Conn, Mrs. Ortivia Wilso
Mrs. Emma Query, several neices a
nephews. Funeral Monday 1 p.m
FARLEY FUNERAL HOME, 16
W. Morris St. Friends may call aft
6 p.m. Saturday.

STEELE

Bruce F. Steele, age 44, of 2314 Ca
houn, beloved husband of Virgini
father of Miss Beverly and Marili
Steele and David Steele, brother
Mrs. Leetha Scamahorn, Kokom
Ind., Mr. Wilford Steele, Frankl
Ind., passed away Friday a.m. Frien
may call at the ROBERT W. STE
LING FUNERAL HOME, 1420 Pro
pect, after 6 p.m., Saturday. Funer
services Monday, 10:30 a.m. at t

Dwelling	Family	Surname	Given name	Relation	Home	Mortgage	Sex	Race	Age	Marital	Birthplace
		——	Anna B.	wife			F	W	47	M	Indiana
		——	Roy	son			M	W	29	S	Indiana
		——	Orla	son			M	W	21	S	Indiana
		——	Golda	daughter			F	W	19	S	Indiana
		——	Rufus	son			M	W	16	S	Indiana
		——	Russell	son			M	W	14	S	Indiana
		Dunn	Roscoe C.	boarder			M	W	26	S	Indiana
16	17	Zickler	Robert	Head	O	F	M	W	57	S	Kentucky
16	18	Belding	Aaron	Head		M	M	W	74	Wd	Indiana
17	19	Berry	William	Head	R	M	M	W	50	M	Indiana
		——	Effie Susana	wife			F	W	38	M	Indiana
		Ridlen	Ernest J.	wife's child			M	W	6	S	Indiana
18	20	Cunningham	Ora	Head	R		M	W	41	M	Indiana
		——	Rosa	wife			F	W	40	M	Indiana
		——	Fay	daughter			F	W	19	S	Indiana
		——	Gladys	daughter			F	W	18	S	Indiana
		——	Ardie	son			M	W	13	S	Indiana
		——	Bertha	daughter			F	W	10	S	Indiana
		——	Thomas	son			M	W	8	S	Indiana
		——	George	son			M	W	4	S	Indiana
		——	Freddie	son			M	W	2	S	Indiana
19	21	Nelson	Bert S.	Head	R	F	M	W	45	Wd	Indiana
		——	Quintella	daughter			F	W	21	S	Indiana
		——	Ada	daughter			F	W	20	S	Indiana
		——	Mary	daughter			F	W	[illegible]	S	Indiana
20	22	Collins	Lorraine	Head	O	M	F	W	54	Wd	Indiana
		——	Jesse	son			M	W	23	S	Indiana
		——	Lorraine	daughter			F	W	20	S	Indiana
		——	Forest	daughter			F	W	17	S	Indiana
	23	Black	Alice	Head			F	W	27	Wd	Indiana
		——	Richard	son			M	W	7	S	Indiana
		——	Robert	son			M	W	6	S	Indiana
		——	Ronald	son			M	W	4	S	Indiana
		——	Thomas	son			M	W	2	S	Indiana
		[illegible]	[illegible]	Head	O	F	M	W	43	M	Indiana

1920 IN Jackson Co Grassy Fork TWP ED#

Cunningham

2. NORMA JEAN CUNNINGHAM HARMON
BORN: 6-1-1928 INDPLS.
MARRIED: 11-3-50
RAY DENZEL HARMON
BORN: 11-27-1913 Greenwood, Indiana

NORMA AND RAYS CHILDREN ARE 1 Nancy 2 Thomas 3 Julie 4 Steven 5 Susan

1. NANCY JO HARMON BUNCH
BORN: 1-17-1954 BEECH GROVE
MARRIED: 5-6-1972
DONALD WAYNE BUNCH
BORN:

SALLY DIANE BUNCH
2-19-74 FRANKLIN, IN.

RYAN WAYNE BUNCH
3-16-1978 FRANKLIN, IN.

2. THOMAS RAY HARMON
BORN: 11-20-1955 BEECH GROVE
MARRIED: 11-20-1976
SHERRY LEIGH FREUND
BORN:

THOMAS JEFFRY HARMON(T.J.)
1-12-1978 FRANKLIN, IN.

JACOB RAY HARMON
6-23-1981 FRANKLIN, IN.

3rd baby born in November 1983

3. JULIE DIANE HARMON MCLAUGHLIN
BORN: 4-16-1958 BEECH GROVE
MARRIED:
HUSBAND:
BORN:

4. STEVEN DALE HARMON
BORN: 11-14-1961 BEECH GROVE

5. SUSAN DENISE HARMON
BORN: 1-5-1964 BEECH GROVE

---

3. PHYLLIS ARLENE CUNNINGHAM RINEHART
BORN: 4-17-1932 INDPLS.
MARRIED: 1-8-1950
JACK FRANK RINEHART
BORN: 12-7-1931 KANSAS CITY, MISSOURI

CHILDREN OF PHYLLIS AND JACK ARE 1. Pamela 2 Sean

1. PAMELA JEAN RINEHART BOSWELL CUNNINGHAM FERGASON
BORN: 8-14-1952 EL PASO, TEXAS
MARRIED: 1st-DANIEL WM. BOSWELL SR.
BORN: 2-21-1948 TERRE HAUTE, IN.
MARRIED: 2nd-EDDIE CUNNINGHAM
BORN: 10-24-1951 KENTUCKY
MARRIED:3rd-RANDOLPH CLARK FERGASON ON AUGUST 31, 1974
B

DANIEL WILLIAM BOSWELL, JR.
10-15-1968 INDPLS.

JASON PATRICK CUNNINGHAM
1-25-1972 INDPLS.

RANDOLPH CLARK FERGASON BORN 6-16-1950 IN FRANKLIN, INDIANA

ANDREA PAGE FERGASON
4-2-1976 FRANKLIN , IN.

JUSTIN RICHARD FERGASON
4-6-1980 INDPLS.

SARA JO FERGASON
8-6-1982 FRANKLIN, IN.

2. SEAN RICHARD RINEHART
BORN: 8-17-1967 INDPLS.

4. SHIRLEY ANN CUNNINGHAM JOHNSON MEADOR
BORN: 9-25-1935 INDPLS.
MARRIED: 1st DONALD JOHNSON
MARRIED: 1-17-1979
JOE WAYNE MEADOR
BORN:
SHIRLEY AND DON JOHNSONS CHILD IS:

SHARON ARLENE JOHNSON CAMPBELL
BORN: 8-8-1968 INDPLS.
MARRIED:
GARY CAMPBELL

---

5. MARGARET DIAN CUNNINGHAM VELANDINGHAM
MONTGOMERY (MARGIE)
BORN: 1-8-1940 INDPLS.
MARRIED: 1st-WALTER RICHARD VELANDINGHAM
BORN: 1-10-1939 Terre Haute, Indiana
MARRIED: 9-13-1975
CLARENCE MARVIN MONTGOMERY
BORN:

MARGIE AND WALTERS CHILDREN ARE 1 Sheryl 2 Debra 3 Ricky 4 Mark 5 Eric

1. SHERYL ANN VELANDINGHAM MC CLARY
BORN: 3-7-1958 INDPLS.
MARRIED:1st MC CLARY
BORN:
MARRIED: 2nd-DALE SHERFIELD
BORN:

2. DEBRA SUE VELANDINGHAM SUMMEIER JARED SUMMEIER
BORN: 4-24-1959 INDPLS.
MARRIED:
HENRY SUMMEIER
BORN:

3. RICKY LEE VELANDINGHAM SR. RICKY LEE VELANDINGHAM JR.
BORN: 2-7-1963 FRANKLIN, IN. 8-15-1980 INDPLS.
MARRIED:
JENNIFER LEGGINS
BORN:

4. MARK RICHARD VELANDINGHAM
BORN: 12-3-1964 FRANKLIN, IN.

5. ERIC LENN VELANDINGHAM
BORN: 9-1-1973 FRANKLIN, IN.

Family Group Record

Husband	**DANIEL JOSEPH ELLIS**		
	Birth	18 Jun 1949	INDIANAPOLIS, IN.
	Marriage	16 Feb 1979	
Wife	**GLORIA JEAN POLAND**		
	Birth	3 Apr 1942	INDIANAPOLIS, IN.
	REFN		1248
	Father	GEORGE HOWARD POLAND (b 9 Jul 1918)	
	Mother	HELEN FRANCES TEIPEN (b 7 Mar 1920)	
Children			
1 F	**CLAUDINE RENE ELLIS**		
	Birth	15 Jul 1968	INDIANAPOLIS, IN.
	REFN		1473

Prepared 18 Apr 1997 by:
Deloris Burns Butsch
465 Mellowood Drive
Indianapolis, IN 46217

Comments:

Harold Cunningham family (Betty, Baby
Bill Clugston family (Florence, Jerry

Family Group Record

Husband	**GEORGE THOMAS POLAND**	
Birth	23 May 1951	INDIANAPOLIS, IN.
REFN		1249
Marriage	4 Aug 1978	
Father	GEORGE HOWARD POLAND (b 9 Jul 1918)	
Mother	HELEN FRANCES TEIPEN (b 7 Mar 1920)	
Wife	**DEE YOUNG**	
Birth	28 Apr 1951	INDIANAPOLIS, IN.
Children		
1 F	**ANNDEE LEE POLAND**	
Birth	1 Oct 1980	INDIANAPOLIS, IN.
REFN		1474

Prepared 18 Apr 1997 by:
Deloris Burns Butsch
465 Mellowood Drive
Indianapolis, IN 46217

Comments:

Family Group Record

Husband	**JOHN DAVID POLAND**		
	Birth	13 May 1954	BEECH GROVE, IN.
	REFN		1250
	Marriage	16 Feb 1974	
	Father	GEORGE HOWARD POLAND (b 9 Jul 1918)	
	Mother	HELEN FRANCES TEIPEN (b 7 Mar 1920)	
Wife	**KATHY LYNN BEERS**		
	Birth	1 Mar 1955	BEECH GROVE, IN.
Children			
1 F	**HEATHER MARIE POLAND**		
	Birth	31 Oct 1975	INDIANAPOLIS, IN.
	REFN		1475
2 M	**MATTHEW RYAN POLAND**		
	Birth	4 Dec 1980	BEECH GROVE, IN.
	REFN		1476

Prepared 18 Apr 1997 by:
Deloris Burns Butsch
465 Mellowood Drive
Indianapolis, IN 46217

Comments:

Family Group Record

Husband	**DOUGLAS WAYNE PREWITT**	
Birth	24 Jul 1957	BEECH GROVE, IN.
Marriage	28 Mar 1980	
Wife	**MARY JOANNE POLAND**	
Birth	14 Feb 1958	BEECH GROVE, IN.
REFN		1251
Father	GEORGE HOWARD POLAND (b 9 Jul 1918)	
Mother	HELEN FRANCES TEIPEN (b 7 Mar 1920)	
Children		
1 F	**MELISSA ANN PREWITT**	
Birth	14 Sep 1982	BEECH GROVE, IN.
REFN		1477

Prepared 18 Apr 1997 by:
Deloris Burns Butsch
465 Mellowood Drive
Indianapolis, IN 46217

Comments:

Family Group Record

Husband	**JEFFREY ROBERT MANNING**		
	Birth	6 Mar 1962	INDIANAPOLIS, IN.
	Marriage	21 May 1988	
Wife	**KELLY RENNEE TEIPEN**		
	Birth	19 Nov 1962	INDIANAPOLIS, IN.
	REFN		1255
	Father	HENRY IRVEN TEIPEN (b 25 Nov 1926)	
	Mother	DORIS LOUISE ARNOLD (b 13 Feb 1936)	
Children			
1 M	**JUSTIN MATTHEW MANNING**		
	Birth	22 Dec 1989	INDIANAPOLIS, IN.
	REFN		1482

Children = Dawn Teipen - b. - May 16 - 1957 d - April 1 - 1975
Tracy Teipen Brother - Aug 29 - 196
Kelly Teipen sister b. Nov. 1962

Prepared 19 Apr 1997 by:
Deloris Burns Butsch
465 Mellowood Drive
Indianapolis, IN 46217

Comments:

Family Group Record

Husband	**DANIEL ARVIN TEIPEN**	
Birth	11 Oct 1961	BEECH GROVE, IN.
REFN		1257
Marriage	14 Apr 1991	RAQUEL LAMPERA, MANILLA, PHILLIPINES
Father	PAUL EDWARD TEIPEN (b 11 Dec 1933)	Children - Daniel Teipen - Beech Grove
Mother	EMMA LAVERNE ARVIN (b 5 Apr 1935)	Julie Annette Teipen b - Nov. 19 - 1965 Beech Grove
Wife	**RAQUEL LAMPERA**	
Birth	abt 1970	PHILLIPINES
Children		
1 F	**BRITTANY ANN TEIPEN**	
Birth	25 Jul 1991	Manila Phillipines
REFN		1482A

Prepared 19 Apr 1997 by:
Deloris Burns Butsch
465 Mellowood Drive
Indianapolis, IN 46217

Comments:

reunion85 (496x329x24b jpeg)

Teipen Reunion 1985. Three ladies on the left are 1068 Helen Teipen Poland, 1069 Evelyn Teipen Long, 1070 Doris Arnold Teipen, wife of 1070 Henry Irven Teipen

Helen Poland 1068,Evelyn Long 1069,Doris Teipen 1070
? Millie & Dan Teipen 1078,Hank Teipen 1070 ?1985

Family Group Record

Husband	**JAMES DAVID LONG**	
Birth	12 Nov 1944	BEECH GROVE, IN
REFN		1252
Marriage	23 Oct 1971	
Father	JAMES HARRISON LONG (b 30 Apr 1922)	
Mother	EVELYN ROSE TEIPEN (b 21 Mar 1924)	
Wife	**DEBORAH KAY ALLSTATT**	
Birth	13 Feb 1950	
Children		
1 F	**SHELBY RENE LONG**	
Birth	24 Sep 1974	BEECH GROVE, IN.
REFN		1478
2 M	**ADAM DAVID LONG**	
Birth	8 Oct 1978	BEECH GROVE, IN.
REFN		1479

Prepared 19 Apr 1997 by:
Deloris Burns Butsch
465 Mellowood Drive
Indianapolis, IN 46217

Comments:

Family Group Record

Husband	**EDWARD ANTHONY LONG**	
Birth	5 Jul 1951	BEECH GROVE, IN.
REFN		1253
Marriage	31 Jul 1971	
Father	JAMES HARRISON LONG (b 30 Apr 1922) Tx. May 18, 1943	
Mother	EVELYN ROSE TEIPEN (b 21 Mar 1924)	
Wife	**BARBARA TEMPE LAKER**	
Birth	11 Nov 1951	INDIANAPOLIS, IN.
Children		
1 M	**COREY MIKEL LONG**	
Birth	1 Dec 1975	BEECH GROVE, IN.
REFN		1480
2 M	**NICHOLAS EDWARD LONG**	
Birth	2 Dec 1978	BEECH GROVE, IN.
REFN		1481

Prepared 19 Apr 1997 by:
Deloris Burns Butsch
465 Mellowood Drive
Indianapolis, IN 46217

Comments:

Aunt Betty West
(Jeiper)

Uncle Dick —

Fred Schellenberg —

Ancestry.com.
The No. 1 Source for Family History Online

Home | Search Records | Family Trees | Message Boards | Genealogy Help | Ancest

Welcome, Deloris Butsch (Log Out | E

1930 U.S. Federal Census • Indiana • Marion • Perry • District 245

Page 52

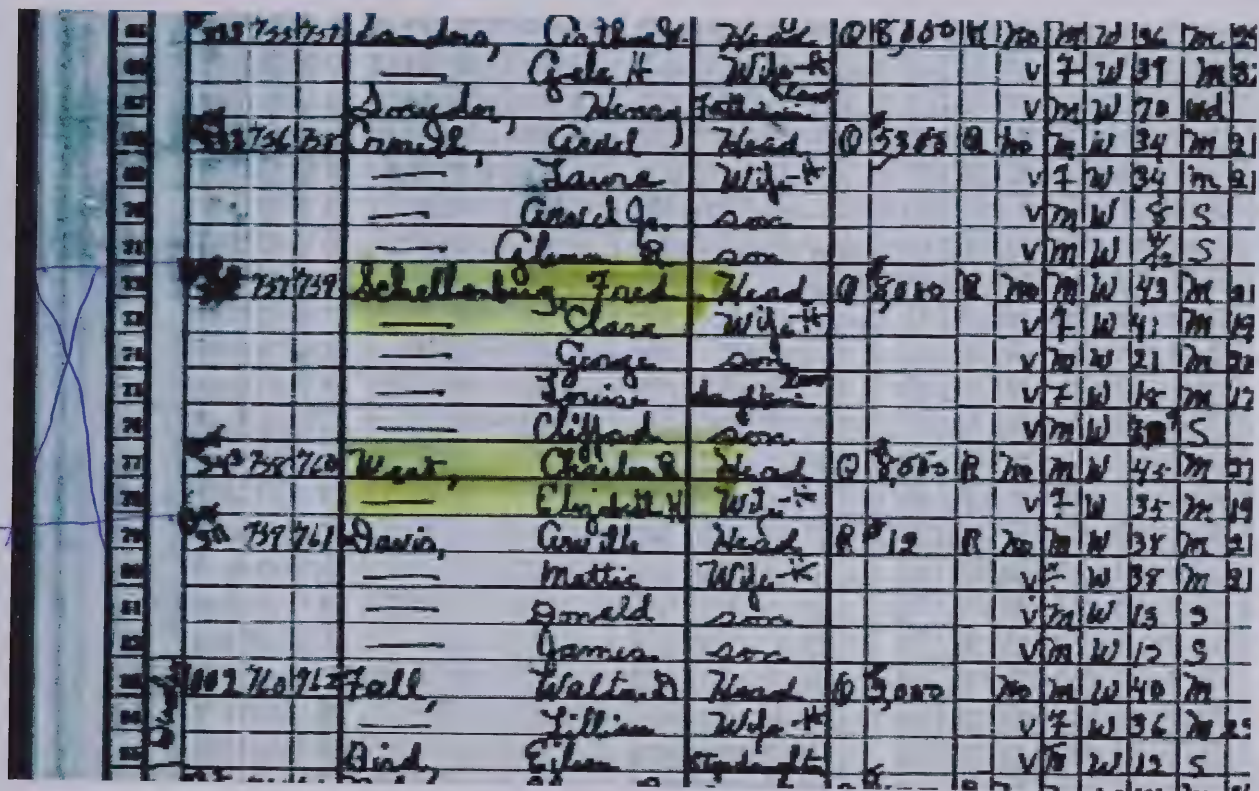

Switch To Advanced Viewer

About Us | Site Help | Affiliate Program | Privacy Statement | Terms and Conditions
Copyright © 1998-2003, MyFamily.com Inc. and its subsidiaries – Use and access subject to license

Schellenberg, Fred b Florida - Machinist, Mach. Co.

West, Charles - b. Ohio - 45-27 - Foreman Steel Co.
Elizabeth — 35-19 - Seamstress - Glove Factory

Home Value $8,000

1930 IN Marion Co. Perry TWP

Form 10-A

DEPARTMENT OF COMMERCE—BUREAU OF THE CENSUS

FIFTEENTH CENSUS OF THE UNITED STATES: 1930

POPULATION SCHEDULE

State: Indiana — County: Marion — Township or other division: Perry Township (W) — Ward of city: — Block No.: — Enumeration District No. 4 — Supervisor's District No. —

Enumerated by me on April 5, 1930, Thomas

Line	Name	Relation	Home owned or rented	Value or rent	Radio set	Age	Sex	Color or race	Single, married, widowed, divorced	Age at first marriage	Attended school	Able to read	Able to write	Place of birth: Person	Father	Mother	Mother tongue	Year of immigration	Naturalized or alien	Year of naturalization	Attended school	Able to read	Able to write	Occupation	Industry	Class of worker
250	Wade, Thelma	Wife-H				26	F	W	M	20	No	Yes	Yes	Ohio	Ohio	Ohio								None		
	Louis G.	son				V	M	W	S		No			Indiana	Indiana	Ohio								None		
251	Meyer, Ford	Head	O	$1100	R	30	M	W	M	26	No	Yes		Missouri	Missouri	Missouri								Machinist Shop	Unknown	7799
	Laurel	Wife-H				V	F	W	M	28	No	Yes		Indiana	Indiana	Indiana								None		
252	Neil, Albert	Head	O	$3900	R	30	M	W	M	24	No	Yes		Indiana	Indiana	Indiana								Auditor	Insurance	6689
	Sarah Jane	Wife-H				V	F	W	M	22	No	Yes		Illinois	Norway	Norway								None		
	Albert G.	son				V	M	W	S		No			Indiana	Indiana	Illinois								None		
253	Duncan, George	Head	O	$5500	R	50	M	W	M	18	No	Yes		Kentucky	Kentucky	Kentucky								Inspector	Packing Plant	7717
	Anna Mae	Wife-H				V	F	W	M	43	No	Yes		Kentucky	Kentucky	Kentucky								None		
	James A.	son				V	M	W	S		Yes			Kentucky	Kentucky	Kentucky								None		
254	Smith, Pius	Head	O	$7500		50	M	W	M	26	No	Yes		Kentucky	Kentucky	Kentucky								Painter	Shipyard	7977
	Ethel	Wife-H				V	F	W	M	20	No	Yes		Kentucky	Kentucky	Kentucky								None		
	Joseph	son				V	M	W	S		No	Yes		Kentucky	Kentucky	Kentucky								None		
	Clinton Anthony	daughter				V	F	W	S		Yes	Yes		Indiana	Kentucky	Kentucky								None		
255	Landers, Arthur W.	Head	O	$1800	R	50	M	W	M	24	No	Yes		Indiana	Indiana	Indiana								Bookkeeper	S Coop Yds.	6787
	Gale H.	Wife-H				V	F	W	M	32	No	Yes		Indiana	Ohio	Ohio								None		
	Dorothy Mae	daughter				V	F	W	S		No	Yes		Ohio	U.S.	U.S.								None		
256	Snyder, Orville	Head	O	$3800	R	30	M	W	M	21	No	Yes		Indiana	Indiana	Indiana								Electrician	Electric Shop	1481
	Laura	Wife-H				V	F	W	M	21	No	Yes		Indiana	Indiana	Indiana								None		
	Orville Jr.	son				V	M	W	S		Yes			Indiana	Indiana	Indiana								None		
	Glenn R.	son				V	M	W	S		No			Indiana	Indiana	Indiana								None		
257	Schellenberg, Fred	Head	O	$2800	R	30	M	W	M	21	No	Yes		Florida	Switzerland	Switzerland		15	11	8		Yes		Machinist	Mach Comp.	3028
	Clara	Wife-H				V	F	W	M	21	No	Yes		Indiana	Germany	Germany		18	17			Yes		None		
	George	son				V	M	W	S		No	Yes		Indiana	Florida	Indiana						Yes		Cadet Dept.	Pullman Co.	7849
	Francis	daughter				V	F	W	S	17	No			Indiana	U.S.	U.S.						Yes		Inspector	Steel Mill	7724
	Clifford	son				V	M	W	S		Yes			Indiana	Florida	Indiana						Yes		None		
258	West, Charles	Head	O	$2800	R	45	M	W	M	27	No	Yes		Ohio	Ohio	Ohio						Yes		Foreman	Steel Co	7724
	Elizabeth	Wife-H				V	F	W	M	19	No	Yes		Indiana	Holland	Holland		09	09			Yes		Seamstress	Glove Factory	7707
259	Davis, Arville	Head	R	$19	R	30	M	W	M	21	No	Yes		Indiana	Maryland	Indiana						Yes		Laborer	Glove Factory	7807
	Mattie	Wife-H				V	F	W	M	21	No	Yes		Indiana	Kentucky	Missouri						Yes		None		
	Donald	son				V	M	W	S		Yes	Yes		Indiana	Indiana	Indiana						Yes		None		
	James	son				V	M	W	S		Yes	Yes		Indiana	Indiana	Indiana						Yes		None		
260	Hall, Walter D.	Head	O	$3000		30	M	W	M	20		Yes		Indiana	Indiana	Indiana						Yes		Mason	Garage	7673
	Lillian	Wife-H				V	F	W	M	19	No	Yes		Indiana	Germany	Indiana		12	1			Yes		Seamstress	Shoe Factory	7714
	Ethel	daughter				V	F	W	S		Yes	Yes		Indiana	Indiana	Indiana						Yes		None		
261	Robison, Elmer P.	Head	O	$4500	R	30	M	W	M	26	No	Yes		Indiana	Indiana	Indiana						Yes		Rec. Dept.	Motor Co.	7687
	Marguerite	Wife-H				V	F	W	M	23	No	Yes		Indiana	Indiana	Indiana						Yes		Customer Ck.	Pharmacy	8591
262	King, George G.	Head	O	$3000	R	30	M	W	M	21	No	Yes		Indiana	Indiana	Indiana						Yes		Maintenance	Ford Mt. Co.	7689
	Anna M.	Wife-H				V	F	W	M	21	No	Yes		Indiana	Indiana	Indiana						Yes		None		
263	Hiam, J. A.	Head	O	$500	R	50	M	W	M	22	No	Yes		Indiana	Germany	Ohio		13	1			Yes		Manager	Furniture Store	7392
	Ora	Wife-H				V	F	W	M	20	No	Yes		Indiana	Ireland	N. Carolina						Yes		None		
	Maurice	son				V	M	W	S		Yes	Yes		Indiana	Indiana	Indiana						Yes		None		
264	Spillman, Robert	Head	O	$3750	R	30	M	W	M	25	No	Yes		Indiana	Indiana	Indiana						Yes		Truck Driver	Oil Refining	4487
	Gerald W.	Wife-H				V	F	W	M	25	No	Yes		Kentucky	Indiana	Kentucky						Yes		None		
	Grace, Gracie	Daughter				V	F	W	S		No	Yes		Kentucky	Indiana	Kentucky						Yes		Tobacco Factory	Factory	7794
	Wayne, Orville D.	Lodger				V	M	W	M	29	No	Yes		Indiana	Indiana	Indiana						Yes		Welder	Factory	7767
265	Horn, R.H.	Head	O	$4500	R	50	M	W	M	53	No	Yes		Indiana	Kentucky	Kentucky						Yes		Carpenter	Contract Work	0681
	Mary	Wife-H				V	F	W	M	52	No	Yes		Indiana	Virginia	Virginia						Yes		None		
	Harold	son				V	M	W	S		No	Yes		Indiana	Indiana	Indiana						Yes		Bookkeeper	Lumber Co.	7990
	Meaton, Clarence	Boarder				V	M	W	S		No	Yes		Indiana	Indiana	Ohio						Yes		Clerk	Auto Dealer	7747

ENTRIES ARE REPORTED IN THE SEVERAL COLUMNS AS FOLLOWS:

Fred Schellenberg - 43 *Florida Machinist - Mach. Co

Charles West - 45 - 27 - Foreman - Steel Co

Elizabeth - 35 - 19 - Seamstress - Glove Factory

House Value $8,000.

993 ELIZABETH CATHERINE TEIPEN

from 1085 ***Deloris Burns Butsch Albums***

from ***1065 Bob Burns Album***

Betty & Fred Schellenburg August 31, 1956

Aunt Betty & Uncle Fred Schellenberg
(Wedding at Holy Spirit Church)
August 31, 1956

eliztei (373x523x24b jpeg)
Elizabeth (Betty) Teipen West. It isn't known when photo was taken

deloris, 017 (441x438x24b jpeg)
Photo taken 1954 at 350 No. State St. 994 Rose McCullough, 993 Elizabeth (Betty) West

bet&fred (595x549x256 jpeg)
- 993 Elizabeth (Betty) Teipen West and Fred Schellenberg wee married Aug. 31, 1956 at Holy Spirit Catholic Church. Ray and Deloris Butsch were witnesses at the wedding.

993 elizabeth & fred schellenberg p1 (447x445x24b jpeg)
Sitting at home dressed for their wedding Aug. 31, 1956 at Holy Spirit Catholic Church.

993 elizabeth & fred schellenberg p1 (447x445x24b jpeg)
Sitting at home dressed for their wedding Aug. 31, 1956 at Holy Spirit Catholic Church.

west tombstones, st (723x507x24b jpeg)

The tombstone of 993 Charles Richard West and wife Elizabeth (Betty) West Schellenberg. They were buried in St. Joseph Cemetery.

deloris, 017 (441x438x24b jpeg)
Photo taken 1954 at 350 No. State St. 994 Rose McCullough, 993 Elizabeth (Betty) West

deloris, 036 (536x539x24b jpeg)
Photo taken in 1973 by Deloris Butsch at the Butsch home. Left to right 993 Elizabeth (Betty) Schellenberg, 994 Rose Burns McCullough, 995 Mary Helena Senteney, 997 Marguerite (Marg) Cunningham. They were invited to dinner

993(944) ELIZABETH CATHERINE TEIPEN

*from 1085(1002)**Deloris Burns Butsch Albums***

*from **1065(982) Bob Burns Album***

Betty & Fred Schellenburg August 31, 1956

BETTY TEIPEN 1 O1996 R5/1999

Family Group Record

Husband CHARLES RICHARD WEST

Birth	11 Jan 1888	INDIANAPOLIS, IN.
Death	26 Nov 1954	INDIANAPOLIS, IN.
Burial	29 Nov 1954	ST JOSEPH CEMETERY, INDPLS., IN
Occupation		WAREHOUSE MGR.,CRUCIBLE STEEL CO.,INDPLS.,IN.
Marriage	28 Apr 1914	SACRED HEART CHURCH, INDIANAPOLIS, IN.

Wife ELIZABETH CATHERINE TEIPEN

Birth	3 Mar 1895	1111 SO. WEST ST., INDPLS., IN.
Baptism	10 Mar 1895	SACRED HEART CHURCH, INDIANAPOLIS, IN.
Residence	1977	1630 NO. EUCLID AVE., INDPLS., IN.
Death	25 Feb 1977	ST. FRANCIS HOSPITAL, BEECH GROVE,IN.
Burial	28 Feb 1977	ST. JOSEPH CEMETERY, INDPLS., IN
REFN		993
Occupation		SEAMSTRESS, CONES UNIFORM SUPPLY CO.
Father	HENDRIKUS ANTONIUS TEIPEN (b 13 Jun 1859)	
Mother	HENRIKA EUPHEMIA CATHARINA RAKERS (b 29 Aug 1866)	
Other spouse	FRED SCHELLENBERG (m 31 Aug 1956)	

Children

Prepared 20 Jul 1997 by:

Deloris Butsch
465 Mellowood Drive
Indianapolis, IN

Comments:

FAMILY NOTES

HUSBAND NOTES: CHARLES RICHARD WEST

St. Joseph Cemetery
C. Richard West, age 66
133 W. Bakemeyer St.
Elizabeth West, wife
Lot 485, Sgl. Gr. #l, Sec. G
Parish Sacred Heart
Died Nov. 26, l954
Buried Nov. 29, l954
Lauck Mortuary
30" Wilbert

WIFE NOTES: ELIZABETH CATHERINE TEIPEN

Baptism sponsors for Elizabeth Catherine were Peter Braun and Elisabeth Feld. Priest,
Roger Middendorf, O.F.M. St. Joseph Cemetery
Elizabeth K. Schellenberg, age 80
Lot 485, Sec. G
1630 No. Euclid Ave.
Died Feb. 25, 1977
Interred Feb. 28, 1977
Parish, Little Flower
Kindred George Schellenberg, Stepson
Mort: Hermann
Vault 30" Monticello

SOURCES

Photo taken in 1956 at 133 Bakemeyer Street, showing the front of the house

994 rose burns family 005-3 (654x428x24b jpeg)

dwest&br (329x450x256 jpeg)
C. Richard (Dick) West and brother George,

IN LOVING MEMORY OF

C. Richard West

Died November 26, 1954

Let Us Pray

Incline thine ear, O Lord to our prayer, in which we humbly entreat Thy mercy; bring to the country of peace and light the soul of Thy servant which thou hast summoned to go forth from this world and bid it to be numbered with Thy saints. Through Christ our Lord, Amen.

—From the Missal

Jesus, Mary, Joseph

Indulgence 7 years each time.

Raccolta N. 256

Franciscan Missionary Union, Chicago

---

7 Death Notices

SCHELLENBERG

Elizabeth K. Schellenberg, 80 years, beloved wife of Fred Schellenberg, step-mother of George and Clifford W. Schellenberg, sister of Mrs. Margaret Cunningham, Mrs. Rose McCullough and Mrs. Lena Sweeney, 5 grandchildren, 2 great-grandchildren, several nieces and nephews, passed away Friday. Funeral Monday, 9 a.m. at the G. H. HERRMANN MADISON AVENUE FUNERAL HOME, 5141 Madison Ave. and 10 a.m., Little Flower Catholic Church. Friends may call after 1 p.m., Sunday. Parish Prayers, 8 p.m., Sunday.

BURIED 2-28-77

Mrs. Schellenberg

Mrs. Fred (Elizabeth K.) Schellenberg, 80, Indianapolis, a retired seamstress, died yesterday in St. Francis Hospital Center. A lifelong Indianapolis resident, she was employed by Cones Uniform Supply Company 25 years, retiring in 1959. Services will be at 9 a.m. Monday in G. H. Herrmann Madison Avenue Funeral Home, and at 10 a.m. in Little Flower Catholic Church, of which she was a member. Burial will be in St. Joseph Cemetery. Survivors, in addition to her husband, include two stepsons, George and Clifford Schellenberg, both of Indianapolis.

BURIED 2-28-77

Mrs. Schellenberg

Mrs. Fred (Elizabeth K.) Schellenberg, 80, Indianapolis, a retired seamstress, died yesterday in St. Francis Hospital Center. A lifelong Indianapolis resident, she was employed by Cones Uniform Supply Company 25 years, retiring in 1959. Services will be at 9 a.m. Monday in G. H. Herrmann Madison Avenue Funeral Home, and at 10 a.m. in Little Flower Catholic Church, of which she was a member. Burial will be in St. Joseph Cemetery. Survivors, in addition to her husband, include two stepsons, George and Clifford Schellenberg, both of Indianapolis.

1912-1926 - CITY DIRECTORY ON WILLIAM BUDDE WHO CAME TO AMERICA WITH OUR GRANDPARENTS IN 1911. ALSO EDGAR BANNON, CHARLES WEST,
HARRY MARTLAGE, NORRIS CUNNINGHAM

1918-William Budde	Finisher	151	Bakemeyer
1920-William Budde	Laborer	"	"
Harry Martlage	Clerk	"	"
1921-Harry Martlage	Clerk	133	"
1922-William Budde	Finisher	126	W. Southern
Harry Martlage	Finisher	133	Bakemeyer
1923-William Budde	Finisher	"	"
Harry Martlage	Laborer	"	"
1924-Harry Martlage	Tinner	"	"
1925-Norris Cunning-ham	Machine Operator	131	Bakemeyer
Harry Martlage	Mechanic	133	Bakemeyer
Lena Martlage	Seamstress	"	"
1926-Norris Cunning-ham	Mechanic	151	"
Harry Martlage	Mechanic	133	Bakemeyer

CITY DIRECTORIES

1926	Burns, Harry	mech	151 Bakemeyer Street
	Martlage, Harry	mech	133 Bakemeyer Street
1927	Burns, Harry	mech	1633 Finley Avenue
	Cunningham, Norris	mech	133 Bakemeyer Street
	Martlage, Harry H.	auto mech	202 Gimber Street
	Martlage, Herman F.	sheet metal worker	131 Bakemeyer Street
1928	Martlage, Harry H.	mech	202 Gimber Street
	Martlage, Herman F.	sheet metal worker	131 Bakemeyer Street
1929	Budde, William	finisher	604 E. New York Street
	Burns, Harry & Rose	mech	1633 Finley Avenue
	Martlage, Harry & Lena	mech	202 Gimber Street
	Martlage, Herman & Lillian	metalworker	131 Bakemeyer Street
1930	Burns, Harry & Rose	mech	1633 Finley Avenue
	Cunningham, Norris & Marg	auto mech	133 Bakemeyer Street
1931	Burns, Harry & Rose	auto mech	1633 Finley Avenue
	Cunningham,Norris & Marg	auto mech	133 Bakemeyer Street
	Martlage, Harry & Lena		202 Gimber Street
	West, Richard C. & Eliz.	Warehouseman	
		Crucible Steel Co.	RD 1, Box 343
1932	Buddie, William C.	laborer	545 E. Vermont Street
	Burns, Rose (widow Harry)		1633 Finley Avenue
	Cunningham,Norris & Marg	auto mech	133 Bakemeyer Street
	Martlage, Harry & Lena	mech	202 Gimber Street
	West, C. R.	Warehouseman	
		Crucible Steel Co.	RD 1, Box 342

NOTE: I forgot to look for Uncle Dick West until 1932 so next visit I must look for him on directories 1926 to 1931 and after. I'm sure he lived on Bakemeyer during some of those years. Also have to look for various names like Charles, Richard C., C.R. etc. For Budde, notice I found a "Buddie" not Budde in 1932, so next visit will have to check on his name too. He may be listed as Buddie in some earlier years where I didn't find him. You may not be too interested in all these directories, but I am looking for the Cunningham, Martlage and West names because I haven't gone through them before now. Mainly I concentrated on Burns and Teipen. On my 11 pages of Teipen names sent to both of you, you will see I put addresses on the computer, but didn't have any for Cunningham, Martlage or West, so will add these I found to the various names

Herman Martlage listed on Bakemeyer is a brother of Uncle Harry Martlage who married Lena Tepen. Before now, I wasn't aware he ever lived in the double at 131-133.

Uncle Dick and Aunt Betty West lived way south on Madison Avenue when they had the RFD and Box number. They also lived at 157 Bakemeyer at some time so that could have been in years between 1926 and 1931, which I have to check on my next visit. Later they left the Madison Avenue house and bought the double at 131-133 because Grandma Henrietta was losing it. They made it into a single home with a place for Grandma at the back of the house. She lived with them until she died.

Aunt Lena Teejan,
Martlage, Kentucky

Harry Martlage
Oscar Kentucky

1930 IN Marion Co. Center Twp

Form 14-4

DEPARTMENT OF COMMERCE—BUREAU OF THE CENSUS

FIFTEENTH CENSUS OF THE UNITED STATES: 1930

POPULATION SCHEDULE

State: Indiana

County: Marion

Township or other division of county:

Incorporated place:

Ward of city:

Unincorporated place:

Block No.:

Institution:

Enumeration District No. 49-230

Supervisor's District No. 49-8

Enumerated by me on: April 5, 1930, Mrs. Lloyd H. Elliott, E.

Line	Street	House No.	Dwelling No.	Family No.	Name	Relation	Home Data	Sex	Color	Age	Marital Condition	Age at first marriage	Attended school	Literate	Place of birth: Person	Father	Mother	Mother tongue	Citizenship	Occupation	Industry	Code	Employment	Veteran
1	[illegible]	[illegible]	[illegible]	[illegible]	[illegible]	[illegible]	[illegible]	M	W	1	[illegible]	[illegible]	No	Yes	Ohio	Germany	Ohio			[illegible]	[illegible]	[illegible]	Yes	No
2								F	W	1	[illegible]	[illegible]	No	Yes	Indiana	Indiana	Indiana			None				
3																				None				
4																				None				
5								F	W	39	[illegible]	[illegible]	No	Yes	Indiana	Germany	Indiana			None				
6	[illegible]	[illegible]	[illegible]	Head	[illegible]	[illegible]	[illegible]	M	W	51	M	[illegible]	No	Yes	Ohio	Germany	Ohio			[illegible]	[illegible]	[illegible]	Yes	No
7								F	W	50	M	[illegible]	No	Yes	Ohio	Germany	Germany			None				
8															Indiana	Germany	Ohio			None				
9								F	W	14	S		No		Indiana	Ohio	Ohio			None				
10	[illegible]	[illegible]	[illegible]	Head	[illegible]	[illegible]	[illegible]	M	W	24	M	3	Yes	Yes	Germany	Germany	Germany	[illegible]	[illegible]	[illegible]	[illegible]	[illegible]	No	No
11								F	W	25	M	8	Yes	Yes	Germany	Germany	Germany	[illegible]	[illegible]					
12	[illegible]	[illegible]	[illegible]	Head	[illegible]	[illegible]	[illegible]	M	W	57	M	7	Yes	Yes	Kentucky	Kentucky	Kentucky			[illegible]	[illegible]	[illegible]	Yes	No
13								F	W	47	M	0	Yes	Yes	Indiana	Kentucky	Indiana			None				
14								F	W	[illegible]			Yes		Indiana	Kentucky	Indiana			None				
15								F	W	[illegible]			Yes		Indiana	Kentucky	Indiana			None				
16	[illegible]	[illegible]	[illegible]	Head	[illegible]	[illegible]	[illegible]	M	W	32	M	[illegible]	No	Yes	Kentucky	Kentucky	Kentucky			[illegible]	[illegible]	[illegible]	Yes	No
17								F	W	27	M	8	No	Yes	Kentucky	Kentucky	Kentucky			None				
18								F	W	[illegible]			No		Indiana	Kentucky	Kentucky			None				
19								F	W	[illegible]			No		Indiana	Kentucky	Kentucky			None				
20	[illegible]	[illegible]	[illegible]	Head	[illegible]	[illegible]	[illegible]	M	W	[illegible]			No	Yes	Indiana	Indiana	Indiana			[illegible]	[illegible]	[illegible]	Yes	No
21								F	W	[illegible]			No	Yes	Indiana	Indiana	Indiana			None				
22								F	W	[illegible]			No	Yes	Indiana	Indiana	Indiana			None				
23								F	W	[illegible]			No	Yes	Indiana	Indiana	Indiana			None				
24																		[illegible]	[illegible]	[illegible]	[illegible]	7899	No	No
25															Indiana	Germany	Germany			None				
26								F	W	[illegible]	M	[illegible]	No	Yes	Indiana	Germany	Germany			None				
27								F	W	[illegible]			No	Yes	Indiana	Indiana	Indiana			None				
28								F	W	[illegible]			No	Yes	Indiana	Indiana	Indiana			None				
29																				None				
30																				None				
31	[illegible]	[illegible]	[illegible]	Head	[illegible]	[illegible]	[illegible]	M	W	52	M	[illegible]	No	Yes	Indiana	Germany	Indiana			[illegible]	[illegible]	[illegible]	Yes	No
32								F	W	50	M	26	No	Yes	Indiana	Indiana	Indiana			None				
33															Indiana	Indiana	Indiana			None				
34															Indiana	Indiana	Indiana			None				
35	[illegible]	[illegible]	[illegible]	Head	[illegible]	[illegible]	[illegible]	M	W	50	M	27	No	Yes	Indiana	Germany	Indiana			[illegible]	[illegible]	[illegible]	Yes	No
36								F	W	40	M	16	No	Yes	Indiana	[illegible]	[illegible]			None				
37								F	W	72	M	36	No	Yes	Indiana	Indiana	Indiana			None				
38								F	W	[illegible]		[illegible]	No	Yes	Indiana	Germany	Indiana			None				
39								F	W	22	S		No	Yes	Indiana	Indiana	Indiana			None				
40								F	W	11	S		No		Indiana	Indiana	Indiana			None				

ABBREVIATIONS TO BE USED IN COLUMNS INDICATED:

ENTRIES ARE REQUIRED IN THE SEVERAL COLUMNS AS FOLLOWS:

Harry Martlage — 32 — 23 at m. — no occupation 202 Gimber

Lena — 29 — 18

Harry — 9

Florence — 4 2/12

Home Value $3700

LENA AND HARRY MARTLAGE CHILDREN 1. Harry, 2 Florence, 3 Lois Ann

HARRY EMERSON MARTLAGE (1)
BORN: 5-3-1920 INDPLS.
MARRIED: 8-3-1946
ROSE LOUISE KLEIS
BORN: 4-3-1922 INDPLS.

THEIR CHILDREN: 1A Kenneth 2A Susan 3A Dale

1. KENNETH ALAN MARTLAGE (1)A
BORN: 4-20-1948 INDPLS.
MARRIED: 6-12-1971
RUTH ANN COCKRUM
BORN: June 24, 1949 Seymour, Ind.

KEVIN ALAN MARTLAGE
5-5-1973 BEECH GROVE

ERIC MICHAEL MARTLAGE
2-11-1977 BEECH GROVE

2.A MARY SUSAN MARTLAGE CHRISTENBERRY
BORN: 7-13-1949 INDPLS.
MARRIED: 7-28-1973
THOMAS CATRON CHRISTENBERRY
Born: July 14, 1950 - Indpls.

BRIAN CATRON CHRISTENBERRY
3-28-1978 BEECH GROVE

3.A DALE EMERSON MARTLAGE
BORN: 5-12-1951 INDPLS.
MARRIED: 9-7-1978
CHERYL LEE TIBBS
BORN: Dec. 21, 1950 - Middletown, Ohio

AARON EMERSON MARTLAGE
9-12-1977, MIDDLETOWN, OHIO

IRIS LEE MARTLAGE
12-10-1979 BEECH GROVE

2. FLORENCE MARIE MARTLAGE CLUGSTON BRISBANE
BORN: 2-1-1926 INDPLS.
MARRIED: 7-20-1945
LST.WILLIAM CALVIN CLUGSTON
BORN: 12-27-1925 INDPLS.
DIED: 8-9-1970
BURIED: FOREST LAWN CEMETERY Greenwood
MARRIED:
2nd ART BRISBANE - Arthur Jefferson Brisbane - Nov. 24, 1971
BORN: March 5, 1924
Died :
FLORENCE AND BILLS CHILDREN 1,Terry, 2 Linda, 3 David, 4 Judith, 5 Patricia

1. TERRY DUANE CLUGSTON
BORN: 10-5-1946 BEECH GROVE
MARRIED: Barbara Cline - 1965
WIFE:
BORN:

MICHAEL DUANE CLUGSTON
9-28-1966 BEECH GROVE

2. LINDA DARLENE CLUGSTON KRIECH
BORN: 8-29-1949 BEECH GROVE
MARRIED: 11-22-L(¢(
MICHAEL RAYMOND KRIECH
BORN: May 7, 1949 Indpls.

DAVID MICHAEL KRIECH
7-12-1977 INDPLS

DANIEL GREGORY KRIECH
1-16-1979 INDPLS.

3. DAVID ALLEN CLUGSTON
BORN: 2-28-1953, WHITTIER, CALIF.

THIS IS ALL I HAVE ON DAVID. WROTE FLORENCE FOR MORE INFORMATION

4. JUDITH ANN CLUGSTON EDWARDS
BORN: 8-16-1955 BEECH GROVE
MARRIED: 6-9-1973
JOHN MICHAEL EDWARDS
BORN: April 13, 1953 Indpls.

KERI ANN EDWARDS
4-23-1977 BEECH GROVE

KEVIN MICHAEL EDWARDS
12-28-1979 BEECH GROVE

KELLY RENEE EDWARDS
5-9-1981 BEECH GROVE

5. PATRICIA LYNN CLUGSTON
BORN: 4-6-1964 BEECH GROVE
MARRIED: Nov. 17, 1984
HUSBAND: Joseph Lee Snodgrass
BORN: April 7, 1964 - Kentucky

OSCAR AND LENAS DAUGHTER
3.
LOIS ANN SENTENEY BENNETT
BORN: 3-7-1938 INDPLS.
MARRIED: Feb. 1, 1957
GEORGE ALLAN BENNETT
Born: Oct. 22, 1934 - Tacoma, Washington

spelled like this on the chart!
MICHAEL ALLEN BENNETT m. Carole Lynn Calderwood
5-15-1960 PETALUMA, CALIF. b. Apr. 29, 1961 Arcadia, California

STEVEN JEFFREY BENNETT
5-18-1961 WHITTIER, CALIF.

RONALD JAMES BENNETT
5-25-1974 LA HABRA, CALIF.
(La Mirada, Calif)

m. Lisa Patricia Kruse
b. Sept 1, 1959
Inglewood, California

For The Record

BIRTHS

COLUMBIA WOMEN'S HOSPITAL

Boys — GAUGHAN, Christopher and Camille; HORD, Sara; KESSLER, Jack and Daryl.

Girl — SKELTON, Marshall and Vivian.

COMMUNITY HOSPITAL EAST

Boys — BENHAM, Bret and Rebecca.

Girls — EDWARDS, Daniel and Jacqueline; HARPER, Bruce and Tomi; JONES, Tammy; MERRIFIELD, Cynthia; WALKER, Dale and Cheryl.

COMMUNITY HOSPITAL NORTH

Boys — SCHILLING, George III and Carmen; THOMPSON, Ellis and Adrienne; VESPER, Christopher and Laune.

Girls — BAACH, Dr. Michael and Suzanne; BLANN, Kevin and Irene; HALL, Kenneth and Jennifer; JAMES, Robert and Catharine; SIMS, Sheryl.

INDIANA UNIVERSITY HOSPITAL

Boy — HETRICK, Albert and Heather.

Girls — EDWARDS, Lee and Orean; SWICKHEIMER, Katherine.

METHODIST HOSPITAL

Boys — BOONE, Brenda; HORNSBY, Brad and Jody; JONES, Danello; LOVETT, Tanisha.

Girls — FULKERSON, Daniel and Amy; MESSER, Jason and Deanna.

ST. FRANCIS HOSPITAL

Boys — ANDERSON, Lindel and Kristee; BRYANT, Thomas and Deanna; BUTCHER, John and Megan; CROUCH, Krista; FEY, Steven and Marianne; HOLT, Gregory and Lisa; HUBBLE, Dawaine and Darla; LUEDEMANN, Karl and Stacy; SPENCER, Thomas and Dayna.

Girls — BUCHOLZ, Jennifer; CAMPBELL, Casey and Holly; CHATHAM, Brian and Donna; CHILDS, Jaime; JACKSON, Jennifer; KRAUS, Kevin and Christine; MARSH, Bryan and Michele; WOOD, Tiffany.

ST. VINCENT HOSPITAL

Boys — AUSLEY, Gregory, and CARMODY, Kathleen; BUSSICK, William and Kristen; CAMPBELL, Jim and Rebecca; HARSHBARGER, Stacey; HART, Fredric Jr. and Patricia.

Girl — POEHLER, Patrick and Khristine.

Twins — boy and girl — BECK, Brian and Dina.

WISHARD MEMORIAL HOSPITAL

Boy — AKERS, Donald and Karen.

Girl — STOTT, Latisha.

DEATH CERTIFICATES

Alstott, Edith, 73, Community Hospital South, carcinoma.

Bender, Ernest, 69, St. Vincent Hospital, respiratory failure.

Berry, Roy, 90, Community Hospital South, pneumonia.

Brock, Clarence, 75, St. Francis Hospital, respiratory arrest.

Brown, Horace, 83, Crestview Health Care, cancer.

Burrus, Douglas, 75, Community Hospital East, arteriosclerosis.

Clark, Gary, 57, Indiana University Hospital, renal failure.

Ford, Geraldine, 68, Methodist Hospital, cardiopulmonary arrest.

Hale, Fern, 89, Methodist Hospital, cardiogenic shock.

Harp, Ronald, 57, Community Hospital East, cardiogenic shock.

Haskins, Barry, 40, Parkview Manor Nursing Home, encephalopathy.

Hood, Dalton, 67, Wishard Memorial Hospital, myocardial infarction.

Isaacson, Lily, 101, American Village, heart failure.

Jackson, Xavier, 8 days, Riley Hospital for Children, sepsis.

Keane, John, 65, St. Francis Hospital, respiratory failure.

Kissick, John, 43, St. Francis Hospital, intracerebral hemorrhage.

Kriech, Linda, 48, Manor Care Health Services, multiple sclerosis.

Mason, Minnie, 94, St. Francis Hospital, heart failure.

McCallip, Beryle, 84, St. Francis Hospital, heart failure.

McConnell, Richard, 57, Community Hospital East, glioblastoma.

Mitchell, James, 69, Methodist Hospital, stroke.

Mooney, William, 75, St. Vincent Hospital, sepsis.

Moore, Jerrell, 59, Methodist Hospital, carcinoma.

Neal, Audrey, 74, St. Francis Hospital, carcinoma.

Pasch, Caroline, 90, Brookview Rehabilitation, lung disease.

Patterson, Erma, 84, Briarwood Healthcare Center, coronary artery disease.

Peoni, Helen, 77, 412 W. Banta Road, adenocarcinoma.

Preis, Anne, 91, Hooverwood Nursing Home, sepsis.

Richwine, Elnora, 77, St. Vincent Hospital, pulmonary disease.

Roberts, Chester, 76, Roudebush Veterans Affairs Medical Center, cardiopulmonary failure.

Ross, Thomas, 44, Community Hospital North, sepsis.

Russ, Anna, 72, Methodist Hospital, acidosis.

LINDA O. CLUGSTON KRIECH, 48, Greenwood, formerly of Indianapolis, died Dec. 31. She was a data processor 10 years for the law firm of Barnes & Thornburg, retiring in 1994. Services: Jan. 3 at 8:15 a.m. in G.H. Herrmann Madison Avenue Funeral Home, and at 9 a.m. in Sacred Heart Catholic Church. Calling: 4 to 8 p.m. Jan. 2 in the funeral home. Burial: Calvary Cemetery. Survivors: husband Michael R. Kriech; sons David, Daniel Kriech; mother Florence Brisbane; sisters Judy Edwards, Patty Snodgrass; brothers Terry, David Clugston.

IN MEMORY OF

LENA M. SENTENEY

Native Of

Indiana

Passed Away

December 8, 1984

Services Held At

Hillside Church
December 11th at 10:00 A.M.

Officiating

Rev. Jesse Smith

Interment

Rose Hills Memorial Park
Services conclude at Gravesi

The Twenty-Third Psalm

The Lord is my shepherd; I shall not want.
He maketh me to lie down in green pastures:
He leadeth me beside the still waters.
He restoreth my soul: He leadeth me in the
paths of righteousness for His name's sake.
Yea, though I walk through the valley of the shadow of death,
I will fear no evil: for thou art with me;
thy rod and thy staff they comfort me.
Thou preparest a table before me in the presence of mine enemie
thou anointest my head with oil; my cup runneth over.
Surely goodness and mercy shall follow me all the days
of my life: and I will dwell in the house of the Lord for ever.

SENTENEY

Lena M., resident of Whittier, passed away December 8, 1984. Beloved wife of Oscar Senteney; mother of Florence Brisbane, Lois Bennett, Harry Martlage; sister of Margaret Cunningham; 11 grandchildren; 11 great-grandchildren. Funeral services Tuesday, 10 a.m., Hillside Church, Rose Hills Memorial Park Whittier. Rose Hills Mortuary directing.

...id Carl and John ...enoff, both of In-

...re Dies; ...uesday

Mrs. Pasqualina ...20 Roosevelt Ave- ...Shorty's Fairway ...be held at 9:40 ... in Grinsteiner ... and at 10 a.m. ...Catholic Church, ...was a member. ...be in St. Joseph

...died Saturday in ...ospital.

...rn at Toccasari, ...lived in Indian- ...years. Mrs. ...co-owner of the ...er late husband, ..., who died in

...nclude two sons, ...re and Anthony ...oth of Indianap-

...a M. Pavey

...r Mrs. Nola M. ...17 North Hamil- ...a retired sales- ...ars, Roebuck and ...aturday in her ...as a member of ...eet United Meth- ... and Brookside ...Order of the ...Services will be ...m. Wednesday in ...ore Peace Chapel ...in Washington ...emetery.

...e A. Swords

...or Clarence A. ...Boca Raton, Fla., ...ident of Indianap- ...held at 1 p.m. ...he Wilton Mortu-

...er proposals.

Mrs. Spiro Agnew's Grandmother Dies

Parksley, Va. (AP) — Mrs. Stella Scott Judefind, grandmother of Mrs. Spiro T. Agnew, wife of the Vice-President, died Saturday in a nursing home near here. She was 94.

Mrs. Judefind was the mother of the late W. Lee Judefind, Mrs. Agnew's father. She was the widow of the Rev. William B. Judefind.

Funeral services are to be held here tomorrow with burial at Parksley's Liberty Cemetery.

William C. Clugston

William C. Clugston, 44, 72446 Shamrock Drive, died yesterday in his home. He was a warehouse manager for John Sexton & Co., food processors, for 12 years. Mr. Clugston was a Navy veteran of World War II. Services will be held at 10 a.m. Tuesday in G. H. Herrman Madison Avenue Funeral Home—with burial in Forest Lawn Cemetery in Johnson County. Survivors include the widow, Mrs. Florence Clugston.

Mrs. Mary Danforth

Columbus, Ind. — Services for Mrs. Mary K. Danforth, 72, Elizabethtown, widow of Earl Danforth, will be held at 1:30 p.m. Tuesday in the Hathaway-Morrison Funeral Home with burial in Springer Cemetery. She died Saturday in the Bartholemew County Hospital.

Deaths Across U.S.

COL. JOHN J. McEWAN, 7...

I.U. Student Draws $5 Fine For Jet Threat

Las Vgas, Nev. (AP)—David T. Porter, 21, Bloomington, Ind., was found guilty and fined $5 Friday in a Justice of the Peace Court here on a charge of carrying a concealed knife aboard a TWA jet.

Porter, an Indiana University student, was arrested June 6 when the plane landed at Las Vegas. Police said Porter told a stewardess he was carrying enough explosives to blow up the entire plane.

Police found some chemicals in Porter's suitcase, but it was not known whether they were explosive. He was taken into custody on the concelaed weapon charge.

The choice cars of the area are found in Quick-Action Want Ads.

BILL GREEN, ... sheriff, said Sinn ... fled in a car and ... armed.

Green said Wilk... been employed ... while the regular ... on vacation, opened ... permit the escape.

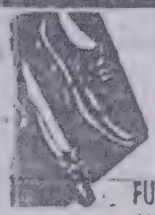

SH...
• RE...
• R...
Save...
MEN'S
FULL SOLES
AND HEELS
Leather or Com...
MEN'S HATS
Cleaned
and Blocked
MEN'S
Rubber Heels...
MEN'S .....
Half Soles...
OHIO
16 W. OHIO

800-325-35...
For an immediate reservation at a... Sheraton in the world.
800-325-35...
Call it free,
24 hours a day, 7 days a week.
800-325-35...
From anywhere in the continental United

Indianapolis Star Monday August 10, 1970 Pg 13

Indianapolis Star June 25, 1981 Pg 51 Thursday

County Greenhouse Growers, Indianapolis Gardeners Benefit Society, Indianapolis Vegetable Growers, Prospect Masonic Lodge, Sahara Grotto and its greeters organization. Survivors include his wife, Agnes (Toppie) Becker, and a daughter, Sally Becker.

Walter E. Bradley

Walter Evan Bradley, 67, 1855 East Riverside Drive, supervisor of maintenance for Manageer's Inc., died Wednesday in his home. A native of Humboldt, Tenn., he had lived here 23 years, was an Army veteran of World War II, and a member of American Legion, Phillips Temple CME Church and its Usher Board. Services will be held at 11 a.m. Saturday in Stuart Mortuary, where friends may call from 3:30 p.m. to 9 p.m. Friday. Survivors include his wife, Ruthie M. Bradley; three sons, Walter A., Robert L. and Darrell L. Bradley, and three daughters, Deborah L. Blackwell, Barbara R. Sims and Pamela D. Bradley.

Ruby Lee Carruth

Services for Ruby Lee Carruth, 63, 530 North Senate Avenue, will be held at 11 a.m. today in Summers Capitol Avenue Funeral Chapel. Miss Carruth, a native of Meridian, Miss., and Indianapolis resident 60 years, died Saturday in Wishard Memorial Hospital.

William M. Claypool

Services for William McKinly Claypool, 82, 722 North Sheffield Street, will be held at 1 p.m. Friday in Peoples Funeral Home, where friends may call from 2 p.m. to 9 p.m. today. He died Sunday in Wishard Memorial Hospital. A retired cement finisher, he had worked for the Indianapolis Department of Transportation. He was a native of Warren, Ky., had lived here 50 years and was a member of Meridian Masonic Lodge and Prince Hall. Survivors include his wife, Hallie Claypool, and a daughter, Evelyn Chinn.

Ray Cochran

Sarah M. Kemlo

Sarah M. Kemlo, 78, 11724 Julietta Street, widow of Harry P. Kemlo, died Wednesday in St. Francis Hospital Center. A native of Alton, Ill., she had lived here most of her life and was a member of Burge Terrace Baptist Church. Services will be held at 10 a.m. Saturday in Feeney-Hornak Shadeland Mortuary, where friends may call from 3 p.m. to 9 p.m. Friday. Survivors include her son, John E. Kemlo.

Manuel Keys

Manuel Keys, 83, Indianapolis, died Wednesday in Community Hospital. Graveside services will be held at 10 a.m. Saturday in Floral Park Cemetery. Friends may call from 3 p.m. to 5 p.m. Friday in Williams Meridian Mortuary.

Harry H. Martlage

Services for Harry H. Martlage Sr., 83, a lifelong Indianapolis resident, will be held at 11:30 a.m. today in G.H. Herrmann Madison Avenue Funeral Home. He died Tuesday in a local nursing home. A mechanic, he had worked five years for Charlie Stuart Oldsmobile, retiring in 1965. Prior to that he had worked 25 years for the former Hickman Oldsmobile dealership. He was a member of Olive Branch Christian Church. Survivors include a son, Harry H. Martlage Jr., and a daughter, Florence Brisbane.

Alene McNairy

Services for Alene Huber McNairy, 79, Indianapolis, widow of William F. McNairy, will be held at 10 a.m. Friday in Flanner and Buchanan Broad Ripple Mortuary, where friends may call after 3 p.m. today. She died Tuesday in Winona Memorial Hospital. A native of Dayton, Ohio, she had lived here 55 years and was a member of St. Peter United Church of Christ, its Women's Guild and Circle. Survivors include two sons, Jack and Richard McNairy, and a daughter, JoAnn Williams. Memorial contributions may be made to the church or to the donor's favorite charity.

Cleo L. Miller Sr.

995(946) MARY HELENA TEIPEN
MARTLAGE SENTENEY (Lena) 1900-1984

Picture taken from a photographic Christmas card probably sent to her sister Mary Burns about late 1940's. Original now in the possession of Robert Burns 1065(982)

LENA 2 O12/96

Anthony Teipen Lena Martlage Sentenez Rose Teipen Burns Magne Burns (Ohio)

Photo taken 1985 at Teipen Reunion. 1295 Mauna Brickler, 1296 Julie Schaefer, 995 Oscar Senteney, 1305 Beth Smock

994 rose burns family 016 (756x508x24b jpeg)

betty, florence, norma (261x393x24b jpeg)
Betty Jean Smith, 1090 Florence Martlage, 1096 Norma Jean Cunningham taken 1946, Betty was 1095 Harold Cunningham's first wife.

hcun&bcl (509x577x256 jpeg)
1095 Harold Cunningham and wife Betty holding 1330 son Larry, 1090 William (Bill) Clugston holding son 1311 Terry, and wife Florence Martlage Clugston.

lena&osc (288x450x256 jpeg)
995 Lena & Oscar Senteney. 1065 Robert Burns thinks this is a photo on their wedding day.

len&os83 (400x368x24b jpeg)
995 Oscar and Lena Teipen Senteney at 1983 Teipen Reunion

h&fmart (378x683x256 jpeg)
1089 Harry and 1090 Florence Martlage, July 25, 1933

ros&harm (376x496x256 jpeg)
Photo taken at Harry & Rose Martlage home on 13th Street in Beech Grove, IN. 1089 Rose & Harry Martlage, 1295 Mauna Butsch and 989 Mary E. (Mayme) Burns

Rose Klein & Harry Mertlage son of Aunt Lena

Aug. 3, 1946
Rose + Harry Mortlage Marriage (Kenneth Burne)

TEIPEN
FUSION

HARRY E. MARTLAGE, 81, Nashville, formerly of Indianapolis, died Oct. 9. He was a laboratory technician 32 years for Eli Lilly and Co., retiring in 1978. He was an Army Air Forces veteran of World War II. Services: 2 p.m. Oct. 15 in Southport Christian Church, of which he was a member, with calling there from noon. Burial: Forest Lawn Memory Gardens, Greenwood. Memorial contributions may be made to the church or the American Lung Association. Survivors: wife Rose Kleis Martlage; children Ken, Dale Martlage, Susan Christenberry; sisters Lois Bennett, Florence Brisbane; six grandchildren. G.H. Herrmann Madison Avenue Funeral Home is handling arrangements.

lena&o&h (470x685x256 jpeg)
995 Oscar Senteney, 1089 Harry Martlage, 995 Lena Teipen Senteney, photo taken about 1936

betty, florence, norma (310x441x24b jpeg)

florence,norma,wilma,shirley,phyllis,lois ann (374x656x24b jpeg)

lois bennett & grandchildren (334x476x24b jpeg)
1091 Lois Ann Senteney Bennett and Grandchildren

lois and grandchildren (602x725x24b jpeg) Dec. 2004

Henry A. Teiper, Jr.
uncle Tony

Aunt Polly
Seymour, Indiana
lived on a farm

1930 IN Marion CO Center TWP

Form 15-6

DEPARTMENT OF COMMERCE—BUREAU OF THE CENSUS

FIFTEENTH CENSUS OF THE UNITED STATES: 1930

POPULATION SCHEDULE

State Indiana

County Marion

Township or other division of county Center Township

Incorporated place

Ward of city

Block No.

Unincorporated place

Institution

Enumeration District No. 49-[illegible]

Supervisor's District No. [illegible]

Sheet No. 9 [illegible]

Enumerated by me on April [illegible], 1930, Mrs Hazel N. Elliott, Enumerator.

ENTRIES ARE REQUIRED IN THE SEVERAL COLUMNS AS FOLLOWS:

Henry A Teipen - 26 - 22 . Laborer Stockyards 131 Dakemy

Polly - 27 - 23

Henry A. Jr - 3 2/12

Rent $10

Morris O Cunningham - 23 - 18 at m. Machinist Auto Sales - 133 Dakemy

Margaret M - 23 - 18

Harold N - 3 3/12

Norma Jean - 1 9/12

HENRY ANTHONY (TONY) TEIPEN 996

When Tony was fifteen, his parents Anthony & Henrietta Teipen purchased two farms in Jackson County in conjunction with Tony's older brother Joseph born in 1891, and his wife Theresa born 1893. Tony farmed the land which is now the Bajjalieh farm with his older relatives. In 1924 he married Polly Waskom who was a Jackson County native born in 1902.

After a temporary sojourn in Indianapolis, where Tony worked at the stockyard among farm animals, which he loved, he and Pollie returned to Jackson County and bought their own farm. Anyone was welcome at their home; they were kind and easygoing people. When relatives dropped by unexpectedly, Pollie would grab a chicken from the barn lot, dress it and have it in the pot for dinner in a few minutes. Tony and Pollie had three sons who grew up in Jackson County. Anthony (young Tony) was born in 1925, William born in 1931and Richard born in 1939. As a hobby, Tony kept large, strong horses. He entered them many times in pulling contests, which he frequently won, appearing in news photos in Jackson County papers and as far away as the state capitol. Later however, Tony received a serious injury while unloading his team of horses in Madison, Indiana, at a pulling contest. Tony died in 1949 and Pollie served as matriarch to their sons, until her death in Jackson County in 1985. Together they rest in Russell Chapel Cemetery.

All three sons still work farm land purchased and handed down by their parents. They each married and have children and grandchildren, most all of them current residents of Jackson County. The three Teipen sons, especially young Tony, have been active with heavy usage of combines, harvesting thousands of acres of Jackson County crops. Richard and his family keep horses on their land and Richard took up pulling, following in his father's foot-steps. His team of mules have won contests and earned awards at the Indiana State Fair. William and his son also pull as a hobby, in this case, winning with horsepower of a different kind as they have taken the family interest even further with powerful tractor pulls. Recently, Tony's three sons andtheir families hosted special visiting farmers, four cousins from Lohne, Germany, who found it a treat to compare their conditions at home with Jackson County animals, soil, crops and farm implements.

1092 Tony Jr., 996 Tony, Polly, 1094 Richard in front of Polly, 1093 George. Photo taken in 1943 at 350 State St.

Right: 996 Poly, 1092 Tony, Jr., 1093 Bill, 996 Tony, 1094 Richard. Photo taken about 1947 at Garfield Park. *from Deloris Butsch Albums*

996 Pollie Teipen & Harry Martlage 1089 at 1983 Teipen Reunion.

TONY TEIPEN 1 O1996

TONY AND POLLIE TEIPEN CHILDREN, 1. Henry Anthony Jr. 2, George, 3. Richard

1. HENRY ANTHONY TEIPEN JR.
BORN: 12-2-1925 TAMPICO, IN.
MARRIED:
RUBY MARILYNN HENDERSHOT
BORN: 2-8-1931 JACKSON COUNTY, IN
DIED: 6-18-1975
BURIED: JACKSON COUNTY, IN.

I DON'T HAVE INFORMATION ON A SECOND MARRIAGE FOR Tony Jr.

TONY AND MARILYNNS CHILDREN ARE 1. Anthony E. 2 Susan Kay, 3 Roger Lee 4.Carol

1. ANTHONY E. TEIPEN
BORN: 5-26-1950 JACKSON COUNTY, IN.
MARRIED: 5-20-1972
PEGI S. HALL
BORN:

ASHLEY BROOK TEIPEN
11-2-1981 JENNINGS COUNTY, IN. 2nd Child

ALLISON BAXTER TEIPEN
4-16-1979 JENNINGS COUNTY, IN. 1st Child

2. SUSAN KAY TEIPEN BARTON
BORN: 9-22-1952 JACKSON COUNTY, IN.
MARRIED: 9-22-1973
GREG BARTON

BAILEY TEI BARTON
4-12-1980 SCOTT COUNTY, IN.

3. ROGER LEE TEIPEN
BORN: 2-18-1955 JACKSON COUNTY, IN.
MARRIED: 6-24-1983
MICHELE DENISE EDWARDS

JUSTIN EDWARD TEIPEN
4-14-1981 JACKSON COUNTY, IN.

With Justin born 1981 and a marriage in 1983 to Michele, then I don't have Roger Lee's first wife here

4. CAROL JEAN TEIPEN BELDING
BORN: 2-13-1959 JACKSON COUNTY, IN.
MARRIED: 6-27-1981
SCOTT BELDING

2, GEORGE WILLIAM TEIPEN (BILL)
BORN: 2-22-1931 INDPLS.
MARRIED: 5-12-1950
MARILYN ELIZABETH (NO MAIDEN NAME)
BORN: 9-27-1932 ROCKVILLE, IN.

GEORGE AND MARILYNS CHILDREN ARE 1. Phillip, 2 Cheryl 3 Eric William

1. PHILLIP ALAN TEIPEN
BORN: 11-5-1951 SEYMOUR, IN.
MARRIED: 11-9-1974
JANICE ANN (NO MAIDEN NAME)
BORN:

SCOTT WILLIAM TEIPEN
9-28-1975 SEYMOUR, IN.

SHARON ELIZABETH TEIPEN
9-8-1980 SEYMOUR, IN.

2. CHERYL TEIPEN DARLAGE
BORN: 11-15-1955 SEYMOUR, IN.
MARRIED:
DARLAGE
BORN:

CHRISTOPHER GEORGE DARLAGE
5-28-1977 SEYMOUR, IN.

ELIZABETH/JO DARLAGE
2-3-1981 SEYMOUR, IN.

3. ERIC WILLIAM TEIPEN
BORN: 9-16-1964 SEYMOUR, IN.

ASSUME NOT MARRIED OR HAVE CHILDREN

3. RICHARD WASKOM TEIPEN
BORN: 6-20-1939 TAMPICO, IN.
MARRIED: 4-13-1962
CONITA ANN HOLSTINE
BORN: 5=16-1943 WASHINGTON COUNTY, IN.

RICHARD AND CONITAS CHILDREN ARE 1. Lisa, 2 Timothy 3 Jeff

1. LISA DAWN TEIPEN MURPHY
BORN: 8-23-1963 SALEM IN.
MARRIED: 9-25-1982
KEVIN JOE MURPHY
BORN:

2. TIMOTHY WAYNE TEIPEN
BORN: 8-9-1967 SEYMOUR IN.

3. JEFF LYNN TEIPEN
BORN: 7-25-1972 SEYMOUR, IN.

GRASSY FORK

TOWNSHIP 4-N. RANGE 4,5&6-E.

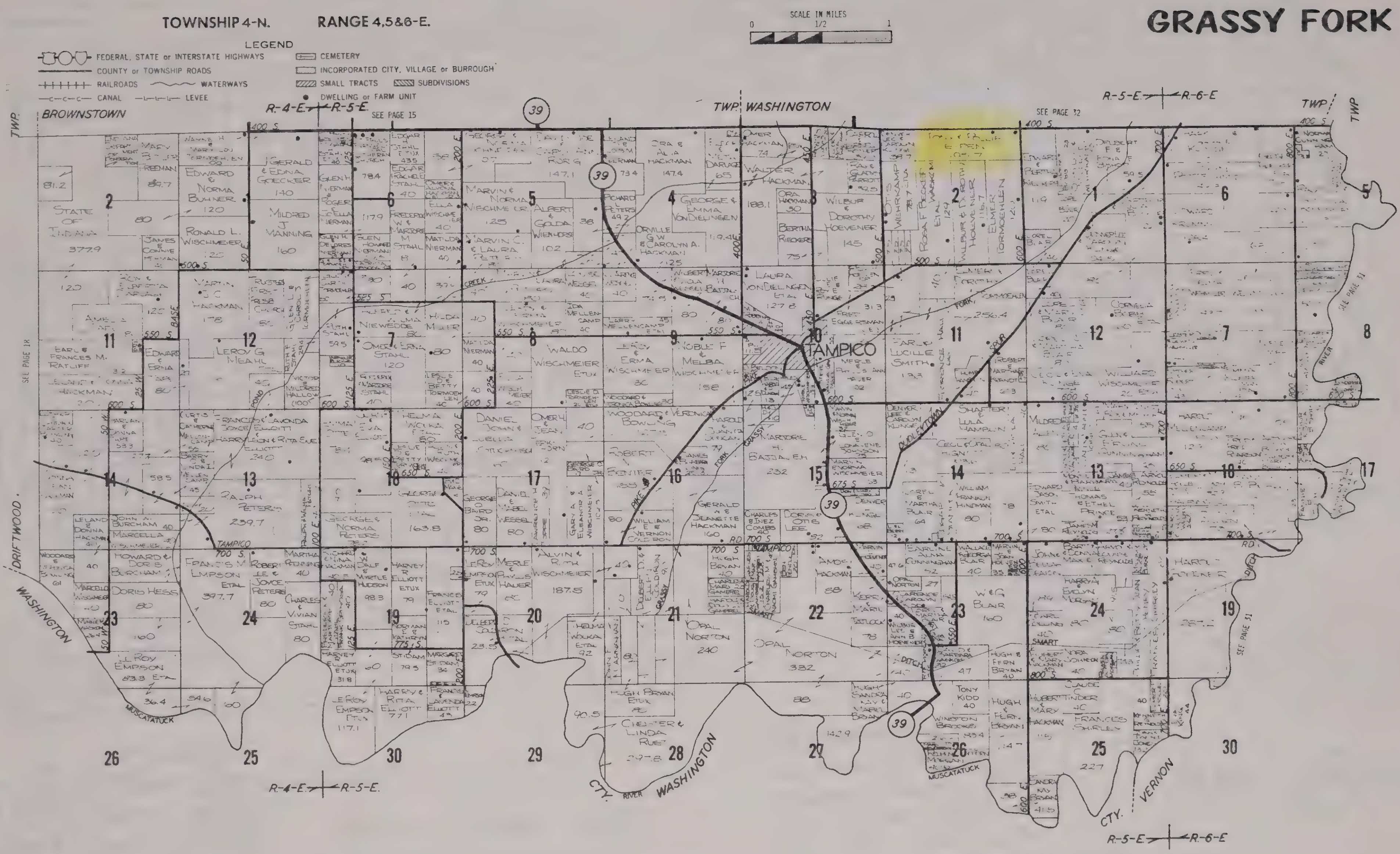

1976

GRASSY FORK TOWNSHIP
JACKSON, COUNTY, INDIANA

AUNT POLLIE (WASKOM) TEIPEN & MY UNCLE ANTHONY (TONY) TEIPENS' FARM. YOUNG ANTHONY, BILL, & RICHARD STILL LIV[E] THERE 6/26/85 WITH FAMIL[Y]

CROTHERSVILLE ROAD

"SIS" DELORIS (BURNS) BUTSCH WAS BORN AT TAMPICO, INDIANA

YELLOW HOUSE

TEIPEN ANTHONY & HENRIETTA'S (RIKA) FARM AREA STRAIGHT OUT FROM ROAD BACK TO CROTHERSVILLE)

AREA WHERE I WAS (1922) BORN "IN YELLOW HOUSE" IT BURNED TO THE GROUND YEARS LATER

MY FATHER'S FARM WE MOVED FROM THE "YELLOW" HOUSE TO THIS "THE SMART FARM" NOTICE "SMART DITCH" (IT IS NOW CALLED CARL NORTON FARM

CLARENCE (Dan) TE[IPEN]

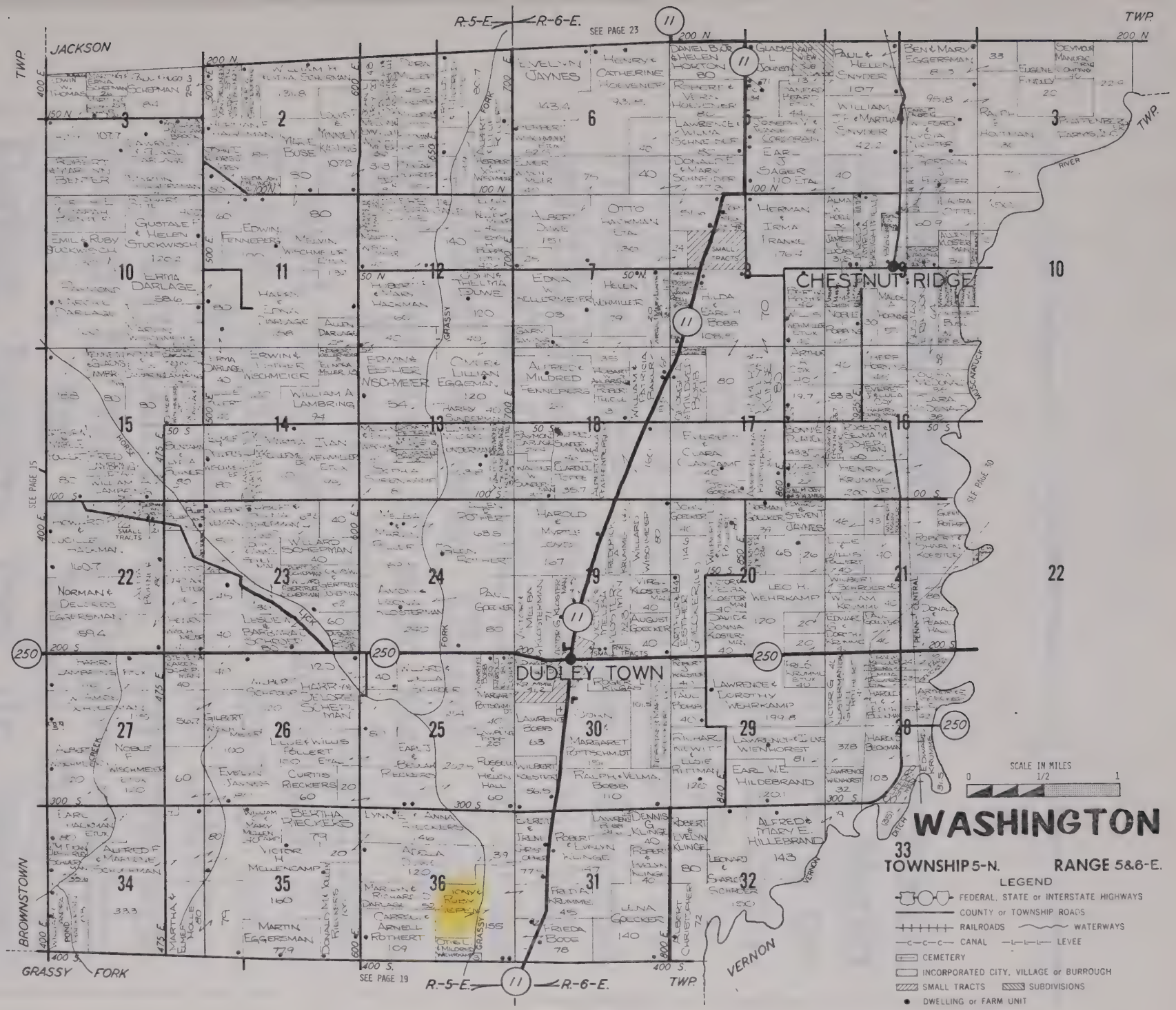
WASHINGTON
TOWNSHIP 5-N.
RANGE 5&6-E.
LEGEND
FEDERAL, STATE or INTERSTATE HIGHWAYS
COUNTY or TOWNSHIP ROADS
RAILROADS
WATERWAYS
CANAL
LEVEE
CEMETERY
INCORPORATED CITY, VILLAGE or BURROUGH
SMALL TRACTS
SUBDIVISIONS
DWELLING or FARM UNIT
SCALE IN MILES
0
1/2
1
JACKSON
BROWNSTOWN
GRASSY FORK
VERNON
CHESTNUT RIDGE
DUDLEY TOWN
R.-5-E.
R.-6-E.
TWP.
SEE PAGE 23
SEE PAGE 15
SEE PAGE 19
SEE PAGE 30
250
11

1976

George W. "Bill" Telpen, 71, Seymour, formerly of Indianapolis, died March 23. He was a self-employed farmer, retiring in 1999. He was a charter member of the Grassy Fork (Ind.) Fire Department and a lifetime member of the Fraternal Order of Police. Memorial contributions may be made to the Lake Wales (Fla.) Lutheran Church or to the Emanuel Lutheran Church, Dudleytown. Services: 10 a.m. March 27 in Myers Funeral Service, Burkholder Chapel, Seymour, with calling from 3 to 8 p.m. March 26 and from 9 a.m. March 27. Burial: Emanuel Lutheran Cemetery, Dudleytown. Survivors: wife Marilyn E. VanHuss Telpen; children Phillip A., Eric W. Telpen, Cheryl R. Darlage; brothers Tony Jr., Richard Telpen; five grandchildren.

Seymour -

Jackson Twp - Grassy Fork Twp -

1915

W.B. Washburn (Polly), farmer - Crothersville, Ind. R. 1

Tony & Polly 1943-44 - $1,960

Tony & Polly - 43-4

Tony & Polly - $600 - 1927-8

Tony & Polly Tieper - $430 1937-8

Tony - b. 11-27-1903
d. 11-3-1949

Polly - b. 10-7-1902

SB 7

1956 - 107.10 acres - 1976 - 105.7 -

1927-1928 -

1. Joseph Tieper (2 Rsia) - Crothersville - R 1 = $480
2. Tony Tieper - " R 1 - = $600
3. Tieper & Brown - $3,730 - R 1 — Tieper & Brown Grocery 400 E. Second St.

1925 - 1926

1. Anthony Tieper (Heritte) Crothersville R. 1 - $580
2. J.F. Tieper - R 1 - $1,180

1922-23-24

Joseph & Henry Tieper - $890 88, 220 a

Ruby v Tony Dupin — Washington Twp. (155 acres)

Tony Jr. Terpin | Uncle Anthony (Tony) Terpin | Aunt Collier Terpin + Richard Terpin | Billy Terpin

1940's

tonyfam (440x711x256 jpeg)
996 Poly Teipen, 1092 Tony Teipen Jr., 1093 Bill Teipen, 996 Tony Teipen, 1094 Richard Teipen - 1947 at Garfield Park

Son Tony Teeper Jr. - Uncle Tony + Aunt Pollie - sons Richard + George William (Bill) Taken on State St, Indpls. Ind.
Teepers lived on a farm at Tempico by Crothersville, Ind.

anthony (Tony) + Polly Leiper -
sons -

jayteifa97 (350x274x24b jpeg)

This is a photo of the Jay Teipen family taken in 1997. Standing are 1515 Jerald Andrew Teipen and 1516 Aaron Michael Teipen. Sitting are the parents 1275 Martha Anne Schwamberger Teipen and Jay Timothy Teipen.

jostpfa (619x451x24b jpeg)

Standing 1074 Lambert Mangold, 1077 Lawrence Teipen, 1072 Joseph Teipen, 1078 Clarence Teipen. Seated 1080 Joan Teipen, 1073 Ruth (wife of Charles), 1081 Mary Lou Teipen, 991 Theresa Teipen, 1079 Sister Maxine, 1074 Dorothy Mangold, 1075 Dolores Teipen.

burnfa40 (781x609x24b jpeg)

poltp83 (389x423x24b jpeg)
A photo of 996 Pollie Teipen and 1089 Harry Martlage at the 1993 Teipen Reunion.

tonytfam (1029x684x256 jpeg)
1092 Tony Teipen Jr, 996 Polly Teipen, 1094 Richard Teipen in front of Polly, 1093 George Teipen - 1943 - 350 State Street.

tonyfam (440x711x256 jpeg)
996 Poly Teipen, 1092 Tony Teipen Jr., 1093 Bill Teipen, 996 Tony Teipen, 1094 Richard Teipen - 1947 at Garfield Park

cont&ros (570x425x256 jpeg)

994 Rose Teipen McCullough, 1092 Tony Teipen, Jr., holding 1295 Mauna, Mr. McCullough, 996 Tony Teipen, 1093 Bill Teipen. Photo taken around 1943 at 350 State St.

Teiper Family

Mary Maxine (NUN), Deloris, Clarence, Mary Lou, Lawrence Dorothy, Marjorie, Joe Senior, Charles, Joseph Jr., Theresa Teiper.

MISS ROSALIE BURNS OF PIQUA TYPES FROM TAPE RECORDER
Wins Praise, Has Been on Job Since August.—Staff Photo by Paul Horn

INSPIRATION

Blind Typist Points The Way

Nov 13 1960

By RON GINGER, Daily News Staff Writer

Rosalie Burns of Piqua has a strong conviction that every person has the right to prove himself—particularly when it comes to performance for one's employer.

Following an eight-week typing course plus some special training, the 21-year-old miss is working as a transcription typist for the Division of Aid for the Aged in the Ohio department of Public Welfare.

Her work since August has favorably impressed co-workers and drew this comment from H. Ross F. Kettering, subdivision manager:

"In the performance of her duties, she is exceptionally good in every phase of work, including neatness and accuracy. We're very satisfied with her work."

The compliment provides special satisfaction to Rosalie because she is blind.

DESPITE HER HANDICAP, she has proved that the blind can work efficiently and well.

Rosalie uses a small tape recorder on which the case worker dictates material. Rosalie, in turn, types the information onto individual client records....

Many case workers, however, prefer to give Rosalie the case material verbally.

She is a student graduate of the Services for the Blind's rehabilitation program. Two of the staff members, Myron Bernstein, vocational rehabilitation counselor, and Paul DeSarro, employment counselor, aided her in getting the job.

Last summer the state initiated a two-year experimental project with the local Division of Services for the Blind office.

ALTHOUGH THE BUREAU has a twofold purpose—to rehabilitate the blind person to the highest level of his potential and to place him in his most qualified trade or vocation—the emphasis has been on the latter.

Thus far, Rosalie is the bureau's star pupil. Her success in achieving self-sufficiency has generated high hopes among the bureau's staff workers.

Speaking from experience, she said:

"Many times the handicapped person can prove he is capable of holding a particular job, but is not hired because of the employer's doubt of mind. I hope what success I achieve here will bring more employment for the handicapped."

Fall
1986

House on
Sentle Slew Lane

1971

1971

1971

RAY + SMOKY 1971

Pool & house, Beechview 1971

MARY ELIZABETH TEIPEN BURNS FAMILIES

Photo taken at the Teipen Reunion 1983

BACK ROW L-R: Edward Johnson, 1065(982)Robert Charles Burns, 1243(1077)Richard Charles Burns, 1064(981)Richard Henry Burns, Beateris Burns, 1240(1074)Robert Marion Burns.

FRONT ROW L-R: 1066(983)Mary Elizabeth (Burns) Johnson, Lillian Burns, 1456(1195)Brian Burns.

Lawrence Teipen	1077 (994)
Ray Butsch	1085 (1002)
Warren Smock	1087 (1004)
Amanda Smock	1551 (1279)
Brian Smock 1985	1552 (1280)

Beth Smock	1304 (1138)
Nancy	1294 (1128)
Smoky & Margaret	1087 (1004)
Rosemary	1084 (1001)
Suzanne Smock 1985	1303 (1137)

Josef & Christel	1127 (1044)
Margaret & Smoky	1087 (1004)
Dale & Beth	1304 (1138)
Suzanne	1303 (1137)
Amanda	1551 (1279)
Brian Smock 1985	1552 (1280)

1982

1991
Greg
Mauna
Derek
Stacy
Shawn
Cory

1983 TEIPEN REUNION

AT THE KNIGHTS OF COLUMBUS PICNIC GROUNDS, HIGHWAY 31 & THOMPSON ROAD

September 11, 1983 from Dan Teipen Albums

996(947)HENRY ANTHONY (TONY) TEIPEN FAMILIES

7. Pollie Irene Waskom Teipen, 8. 1093(1010)George William (Bill) Teipen, 10. 1092(1009)Henry Anthony (Tony) Teipen Jr.,

Indianapolis News, Saturday, March 15, 1958 — 5

house early today, women and injur- r persons, none se-

developed like an onfire. For awhile d 2,000 gallons of ored in a garage

e flames subsided body of Katherine s found at a third w.

atayski, a retired trapped at another window. Firemen the building to but were forced

led to her not to ut up a ladder. She the ladder as it window and fell to the street ed.

to a Tea

(UP)—British civil day protested the 's refusal to give ea towels and pots aks.

ANAPOLIS NEWS
ily except Sunday
lis Newspapers Inc.
ME 8-2411.
nnsylvania
olis 6, Ind.

UREAU, 608 Albee Bldg.
er Per Week, 35c
ons payable in advance;
s not accepted in cities
e carrier delivery is main-

SCRIPTION RATES

Also surviving are two other sons, Charles F. Kirschner and Paul Kritsch; three daughters, Florence M. Smith, Anna Bates and Ida Covert; seven grandchildren and 22 great-grandchildren, all of Indianapolis.

Henry H. Teipen

Henry H. Teipen, 68, a furniture refinisher for Block's, will be buried in Calvary Cemetery following services at 8:30 a.m. Monday in the G. H. Herrmann Funeral Home and at 9 a.m. in St. Catherine of Siena Catholic Church.

Mr. Teipen, 1621 Hoefgen, died yesterday in St. Francis Hospital.

Surviving is the widow, Frances Teipen; two daughters, Helen Poland and Evelyn Long, and two sons, Henry and Paul Teipen, all of Indianapolis, five sisters and seven grandchildren.

Rebels Kill 15 French

ALGIERS (AP) — French military headquarters today announced 15 members of a rural mobile police unit were killed and five wounded in an ambush by Algerian rebels.

died yesterday in his 1220 Central.

Born in Ashford, E he lived here 21 years.

Graveside services held at 2 p.m. Tue Woodlawn Cemetery cago. Friends may cal p.m. Monday at the H Moore Peace Chapel.

Clara D. Po

Clara Drane Poole, N. Kenwood, will be b Crown Hill Cemeter services at 1 p.m. Mo the 17th Street Memor tist Church. She died day in General Hospit

The husband, Clem her father, three sist four brothers survive.

KEEP IT FOR THE
Shop Week

...man and a new ...structed past the ...nce, which they ...6, column 3

Speck, 62, Hospital

...eck, 62, 330 West ...ho was widely-...ut Jennings and ..., died Wednes-...hneck Memorial ...d been ill eight

...nings county, Mr. ... in that county ... 1886, the son of ...ret Megel Speck, ...preceded him in ...arried in this city ..., to Rosie Hauers-...rives.

...o was a farmer ...oved to Jackson ... ago. He was a ...mbrose Catholic ...d his death is ...st of friends and

...ude the widow; ... Mrs. Von C. ... Albany, and Mrs. ...ham, of Colum-... brothers, Otto ... Ia., Leo Speck, ... Amore Speck, of ...ne sister, Mrs. ...ltz, of Grinnell, ...e grandchildren. ...ceded Mr. Speck

...es will be con-...'clock Saturday ... Ambrose Catho-... the Rev. James ...arge. Burial in ...tery.

...call at the Voss ... o'clock tonight. ...l be recited at ...ary at 8 o'clock

...e Public Tonight

...l play Olivadoti's ...ival of Roses", ...e Sierras" (Ben-...See Me in Your ... Benjamin-Weiss), ...), "Stout Hearted ...Yoder), and "On ...nn-Lake).

...musicians arrived ...y today, and the ...d rehearsals this ...s afternoon, with ...is afternoon at ...d members were

..., of Madison, Roy ...th Vernon, and ...of this city, are ...ands of the three

Although Mr. Cross had been in failing health for sometime, he had not been bedfast, and his death is believed to have been due to a heart attack.

A life-long resident of Jackson county, Mr. Cross was born near Houston, in the western part of the county, on April 25, 1873, the son of the late Oliver and Lucretia Pruitt Cross. He was married on April 29, 1894, at Freetown, to Margaret McKinney, who survives.

Mr. Cross was a member of

Turn to page 6, column 3

State DeMolay Master Councilor Visits Here

Seymour Chapter, Order of DeMolay, was honored at its semi-monthly meeting Wednesday night at the Masonic Temple when Robert Craig, of Columbus, who was elected master councilor of the Indiana State Council, Order of DeMolay, at the annual state conclave at Muncie last week end, paid a surprise visit to the chapter.

State Master Councilor Craig was accompanied by James Butler, master councilor of the Yorkrite Chapter of Columbus. Each spoke briefly at the chapter meeting, at which Don R. Smith, master councilor, presided. The new state head said he is planning to visit all the chapters in the state during the coming year and his visit here was his first. He appointed Donald P. Woolls, scribe of the Seymour Chapter, to a committee to assist in rewriting the council's state constitution.

Plans for an anniversary banquet and conferring of both degrees on a "Victory Class" here on Wednesday night, November 30, were discussed. It was announced the chapter will attend the morning worship services of the Central Christian Church on Sunday morning, November 20, in observance of an obligatory day.

Weather Records

Here are official and unofficial weather records for Seymour for the day. The 3 p. m. temperature reading is from a downtown thermometer, and is unofficial. All other readings are from the records of Mrs. Ruth Everhart, government weather observer here, and are official.

Temperatures:

Official maximum Wednesday	65
Official minimum	35
Reading at 2 p. m.	46

River stage 2.9 feet

...of the Republican National Committee because the GOP's reserve funds have dwindled from $832,000 in 1948 to only $90,000.

He said he is resigning because he feels the GOP should have collected more money or cut expenses and because he wants to get rid of a political policy "handicap" so he can help elect a Republican Congress in 1950 and a Republican President in 1952.

Kemper, a Chicago insurance executive, offered to quit last August. He stayed on when his proposal was turned down by the committee. But he served notice then that he would quit automatically if the GOP cash box fell below the $125,000 mark.

Today he said he has signed a $35,000 check, requested by Guy G. Gabrielson, national GOP chairman for operating expenses. Kemper said that leaves the GOP with only $90,000.

His October 28 letter to Gabrielson, made public by Kemper today, said the GOP leadership has not collected the new funds

Turn to page 6, column 4

Henry "Tony" Teipen Succumbs Unexpectedly

Henry A. "Tony" Teipen, 45, well-known farmer residing on Seymour R3, four miles southwest of Dudleytown, died unexpectedly at his home early this morning, with death attributed to cerebral hemorrhage. Ill only one hour, Mr. Teipen had been in good health, shucking corn all day Wednesday, and his death came as a shock to relatives and friends who mourn his passing.

A resident of this county for over 30 years, Mr. Teipen had won prominence for his prowess in horse pulling contests. He always had an entry in the county fair horse pulling contest, and was on hand for similar events throughout the county.

Born November 27, 1903, in Indianapolis, the son of Henry A. and Henrietta Rackers Teipen, both of whom preceded him in death, he was married in this county on August 8, 1924, to Pollie Waskom, who survives.

Other survivors include three children, Tony Teipen, Jr., William Teipen and Richard Teipen, all at home; two brothers, Joseph Teipen and Henry Teipen, both of Indianapolis; and five sisters, Mrs. Rose McCullough, Mrs. Lena Sentney, Mrs. Margaret Cunningham, and Mrs. Elizabeth West, all of Indianapolis, and Mrs. Maymie Burns, of Piqua, Ohio.

Funeral services will be conducted at 2 o'clock Saturday afternoon from the Tampico Baptist Church, with the Rev. Walter Moseley, in charge. Burial in Russell Chapel Cemetery.

Friends may call at the Teipen home after noon Friday.

Indianapolis, Nov. 3 — (AP) — Principal Emory W. Theiss of Jeffersonville High School today asked for another chance to talk to the association board of control about the school's suspension.

Commissioner L. V. Phillips relayed the request to R. B. Miller of Clark High School of Hammond, the board president. Miller said the board would be willing to discuss the case with Jeffersonville officials "only after students cease their demonstrations and return to class."

About half of the school's 2,000 pupils were on strike today because of the penalty and consequent cancellation of its basketball schedule.

Miller made it clear that no rehearing was scheduled and "none is contemplated." He said, however, that part of the board's decision was to give Jeffersonville a chance to "put its athletic house in order" and the board wished to help.

The intimation was that the board was willing to give advice on reorganizing the Jeffersonville athletic system, which it had accused Coach Ed Denton of "taking over," but was not likely to reconsider its decision.

Brother of Local Man Expires in Columbus

John Tuttle, age about 61, of East Columbus, a brother of Alonzo Tuttle, Mill street, this city, died early this morning at his home. Although he had been in failing health, his death was unexpected.

Mr. Tuttle had spent his entire life in Columbus. He was the son of the late David and Malissa Tuttle.

He is survived by the widow, two-step-children, a sister, Mrs. Dollie Smith, of Columbus, and two brothers, George Tuttle, of Columbus, and Alonzo Tuttle, of Seymour. One brother preceded him in death.

Funeral arrangements will be announced later.

Library To Hold First Story Hour Saturday

With an animal story and an old Indian legend scheduled as the featured attractions, the Seymour Public Library will resume its traditional "Story Hour" Saturday morning at 10 o'clock, it was announced today.

Mrs. Arthur Lange, of the library staff, will again be storyteller this year, and she has chosen "Chip Chip" (Wright) and "Little Scar Face" as her initial stories of the school year.

All children of pre-school age through the sixth grade are invited to attend the story hour.

...plane, which ...Officials h... battered re... some clue to ...lision Tuesd... Airlines pa... collision caus... of 55 person... Bolivian pilo...

The divers... muddy river ... their waist... Wednesday ... end of the ... was shredde... ably in place

Workers co... long the bott... that point—... still not acco...

There has ... radio trouble ... was to blan... heed repeate... tower to sta... port's way.

The fight... Aviation D... Bridoux, 28, ... dria, Va., h... tured spine ... He was still ... had happene... the National

Turn to

Nobel Pr... By Four...

Stockholm, ... Swedish Aca... to shelve thi... for Literatu... hopelessly d... top candidate... Churchill an... pher Benedet...

The Tug-of... cision was r... greater than ... half century ... member acc... ing the awar...

With H... May H...

Chicago, ... Sam soon m... pork meat ... ceries.

Hog prices ... are now at ... more than th... not far abov... the Agricult... buy pork ... farmer's pric...

Uncle Sam ... include eggs, ... and many ot... no meat in th... stock traders ... Uncle Sam ... meat, taking ... sumer's mar...

However, ...

site will be on land
ased from Mr. and
Barkman and a new
constructed past the
sidence, which they
page 6, column 3

P. Speck, 62, at Hospital

. Speck, 62, 830 West
who was widely-
ghout Jennings and
nties, died Wednes-
Schneck Memorial
had been ill eight

Jennings county, Mr.
born in that county
17, 1886, the son of
argaret Megel Speck,
m preceded him in
s married in this city
1911, to Rosie Hauers-
survives.

who was a farmer
, moved to Jackson
ears ago. He was a
St. Ambrose Catholic
, and his death is
a host of friends and

include the widow;
ers, Mrs. Von C.
ew Albany, and Mrs.
Graham, of Colum-
ree brothers, Otto
erry, Ia., Leo Speck,
nd Amore Speck, of
; one sister, Mrs.
Schultz, of Grinnell,
three grandchildren.
preceded Mr. Speck

rvices will be con-
9 o'clock Saturday
St. Ambrose Catho-
with the Rev. James
charge. Burial in
emetery.

ay call at the Voss
er 7 o'clock tonight.
will be recited at
rtuary at 8 o'clock

ive Public re Tonight

will play Olivadoti's
Carnival of Roses",
the Sierras" (Ben-
't See Me in Your
e" (Benjamin-Weiss),
Vitto), "Stout Hearted
erg-Yoder), and "On
oldman-Lake).

g musicians arrived
early today, and the
held rehearsals this
this afternoon, with
d this afternoon at
band members were

hert, of Madison, Roy
North Vernon, and
d, of this city, are
he bands of the three

Seymour Daily Tribune 11-3-1949 p. 1 c. 4

Wednesday afternoon at his home just west of Brownstown, in the Ratcliff Grove community.

Although Mr. Cross had been in failing health for sometime, he had not been bedfast, and his death is believed to have been due to a heart attack.

A life-long resident of Jackson county, Mr. Cross was born near Houston, in the western part of the county, on April 25, 1873, the son of the late Oliver and Lucretia Pruitt Cross. He was married on April 29, 1894, at Freetown, to Margaret McKinney, who survives.

Mr. Cross was a member of

Turn to page 6, column 3

State DeMolay Master Councilor Visits Here

Seymour Chapter, Order of DeMolay, was honored at its semi-monthly meeting Wednesday night at the Masonic Temple when Robert Craig, of Columbus, who was elected master councilor of the Indiana State Council, Order of DeMolay, at the annual state conclave at Muncie last week end, paid a surprise visit to the chapter.

State Master Councilor Craig was accompanied by James Butler, master councilor of the Yorkrite Chapter of Columbus. Each spoke briefly at the chapter meeting, at which Don R. Smith, master councilor, presided. The new state head said he is planning to visit all the chapters in the state during the coming year and his visit here was his first. He appointed Donald P. Woolls, scribe of the Seymour Chapter, to a committee to assist in rewriting the council's state constitution.

Plans for an anniversary banquet and conferring of both degrees on a "Victory Class" here on Wednesday night, November 30, were discussed. It was announced the chapter will attend the morning worship services of the Central Christian Church on Sunday morning, November 20, in observance of an obligatory day.

Weather Records

Here are official and unofficial weather records for Seymour for the day. The 3 p. m. temperature reading is from a downtown thermometer, and is unofficial. All other readings are from the records of Mrs. Ruth Everhart, government weather observer here, and are official.

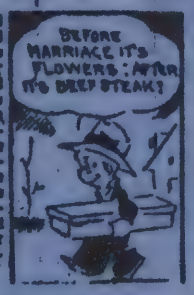

Temperatures:

Official maximum Wednesday	65
Official minimum	35
Reading at 3 p. m.	46

River stage 2.9 feet

Chicago, Nov. 3—(AP)—James S. Kemper quit today as treasurer of the Republican National Committee because the GOP's reserve funds have dwindled from $832,000 in 1948 to only $90,000.

He said he is resigning because he feels the GOP should have collected more money or cut expenses and because he wants to get rid of a political policy "handicap" so he can help elect a Republican Congress in 1950 and a Republican President in 1952.

Kemper, a Chicago insurance executive, offered to quit last August. He stayed on when his proposal was turned down by the committee. But he served notice then that he would quit automatically if the GOP cash box fell below the $125,000 mark.

Today he said he has signed a $35,000 check, requested by Guy G. Gabrielson, national GOP chairman for operating expenses. Kemper said that leaves the GOP with only $90,000.

His October 28 letter to Gabrielson, made public by Kemper today, said the GOP leadership has not collected the new funds

Turn to page 6, column 4

Henry "Tony" Teipen Succumbs Unexpectedly

Henry A. "Tony" Teipen, 45, well-known farmer residing on Seymour R3, four miles southwest of Dudleytown, died unexpectedly at his home early this morning, with death attributed to cerebral hemorrhage. Ill only one hour, Mr. Teipen had been in good health, shucking corn all day Wednesday, and his death came as a shock to relatives and friends who mourn his passing.

A resident of this county for over 30 years, Mr. Teipen had won prominence for his prowess in horse pulling contests. He always had an entry in the county fair horse pulling contest, and was on hand for similar events throughout the county.

Born November 27, 1903, in Indianapolis, the son of Henry A. and Henrietta Rackers Teipen, both of whom preceded him in death, he was married in this county on August 8, 1924, to Pollie Waskom, who survives.

Other survivors include three children, Tony Teipen, Jr., William Teipen and Richard Teipen, all at home; two brothers, Joseph Teipen and Henry Teipen, both of Indianapolis; and five sisters, Mrs. Rose McCullough, Mrs. Lena Sentney, Mrs. Margaret Cunningham, and Mrs. Elizabeth West, all of Indianapolis, and Mrs. Maymie Burns, of Piqua, Ohio.

Funeral services will be conducted at 2 o'clock Saturday afternoon from the Tampico Baptist Church, with the Rev. Walter Moseley, in charge. Burial in Russell Chapel Cemetery.

Friends may call at the Teipen home after noon Friday.

Students on Strike In Protest of Ruling

Indianapolis, Nov. 3—(AP)—Principal Emory W. Theiss of Jeffersonville High School today asked for another chance to talk to the association board of control about the school's suspension.

Commissioner L. V. Phillips relayed the request to R. B. Miller of Clark High School of Hammond, the board president. Miller said the board would be willing to discuss the case with Jeffersonville officials "only after students cease their demonstrations and return to class."

About half of the school's 2,000 pupils were on strike today because of the penalty and consequent cancellation of its basketball schedule.

Miller made it clear that no rehearing was scheduled and "none is contemplated." He said, however, that part of the board's decision was to give Jeffersonville a chance to "put its athletic house in order" and the board wished to help.

The intimation was that the board was willing to give advice on reorganizing the Jeffersonville athletic system, which it had accused Coach Ed Denton of "taking over," but was not likely to reconsider its decision.

Brother of Local Man Expires in Columbus

John Tuttle, age about 61, of East Columbus, a brother of Alonzo Tuttle, Mill street, this city, died early this morning at his home. Although he had been in failing health, his death was unexpected.

Mr. Tuttle had spent his entire life in Columbus. He was the son of the late David and Malissa Tuttle.

He is survived by the widow, two-step-children, a sister, Mrs. Dollie Smith, of Columbus, and two brothers, George Tuttle, of Columbus, and Alonzo Tuttle, of Seymour. One brother preceded him in death.

Funeral arrangements will be announced later.

Library To Hold First Story Hour Saturday

With an animal story and an old Indian legend scheduled as the featured attractions, the Seymour Public Library will resume its traditional "Story Hour" Saturday morning at 10 o'clock, it was announced today.

Mrs. Arthur Lange, of the library staff, will again be story-teller this year, and she has chosen "Chip Chip" (Wright) and "Little Scar Face" as her initial stories of the school year.

All children of pre-school age through the sixth grade are invited to attend the story hour.

member of St. Paul Lutheran Church, Jonesville.

Mr. Pardieck was born Jan. 16, 1896, to John D. and Lizzette Tormoehlen Pardieck. He married Edna Brandt April 4, 1926, in Jonesville. She died June 20, 1971.

Survivors include a nephew he raised, Norman Ford, Bargersville; several other nephews and nieces; a brother-in-law, Albert Brandt, and his wife, Florence, of

ters.

The funeral will be at 1 p.m. Tuesday at St. Paul Lutheran Church, Jonesville, with the Rev. Roland H. Roehrs officiating. Burial will be in St. Paul Lutheran Cemetery, Jonesville.

Friends may call from 3 p.m. until 9 p.m. today and from 9 a.m. until 11 a.m. Tuesday at Voss Chapel, Seymour, and after noon Tuesday at the church.

Funeral services will be at 1:30 p.m. Wednesday at Voss Chapel, Seymour. Burial will be at Garland Brook Cemetery in Columbus.

Friends may call at Voss and Sons Funeral Home, Seymour, between 4 p.m. and 9 p.m. Tuesday and after 11:30 a.m. Wednesday.

Memorials may be sent to Calvary Baptist Church.

Jess E. Barnes services Tuesday

Jess Eugene Barnes, 70, Vallonia R1, died at 11:47 p.m. Saturday at Jackson County Schneck Memorial Hospital. He had been ill for seven years.

The World War II veteran was a retired electrician and a former employee of the Indianapolis Star and News.

He had memberships in the International Brotherhood of Electrical Workers, Scottish Rite and Masons.

He was born in Indianapolis Sept. 22, 1914, to Edwin and Daisy Bell Colip Barnes. He married Monzella Rowena Prevo on June 3, 1943, in San Francisco. They moved to Washington County in 1971.

He was preceded in death by his parents, his wife and one brother. There are no survivors.

The Rev. Joe Miller will preside at funeral services at 3 p.m. Tuesday at Johnson Funeral Home in Vallonia. Burial will be in Fairview Cemetery, Brownstown.

Friends may call at the funeral home between 4 p.m. and 9 p.m. today and after 10 a.m. Tuesday.

Memorials are to be designated to the American Liver Foundation.

Pollie Teipen services Wednesday

Pollie I. Teipen, 82, of Seymour R3, died at 11:25 p.m. Sunday at Jackson County Schneck Memorial Hospital. She had been seriously ill for two weeks.

She was born Oct. 7, 1902, in Jackson County to William and Mary Cox Waskom. She married Henry A. "Tony" Teipen Sr. on Aug. 8, 1924, in Jackson County. He died on Nov. 3, 1949.

She attended Tampico Baptist Church.

Survivors include three sons, Tony Teipen Jr., Bill Teipen and Richard Teipen, all of Seymour R3; 11 grandchildren and 10 great-grandchildren.

She was preceded in death by her parents, her husband, two brothers and four sisters.

The funeral will be at 1:30 p.m. Wednesday at Kovener and Son Funeral Home, Crothersville, with the Rev. Robert Young officiating. Burial will be in Russell Chapel Cemetery.

Friends may call from 3 p.m. until 9 p.m. Tuesday and from 8 a.m. until the time of services Wednesday at the funeral home.

Memorials may be designated for cancer research and to the Tampico Baptist Church.

We can't tell you what kind of rubber ducky to buy.

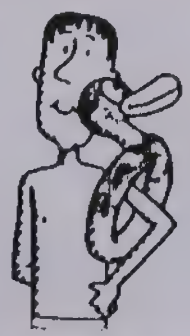

Nellie Richardson

Nellie Richardson, 83, formerly of 615 W. Third St., Seymour, died at 9:10 a.m. today at Jackson Park Convalescent Center. She had been ill for 10 years.

She was a member of Calvary Baptist Church, Seymour, and served several years as a pink lady at Jackson County Schneck Memorial Hospital.

She was born Feb. 12, 1902, in Brown County to Henry W. and Mary Elizabeth Branaman Artis. She married Ralph H. Brown in 1924. He died in 1928. She and her second husband, Harold Richardson, moved to Jackson County in 1964. He died in 1969.

Every 3rd Tuesday of the month is ½ Price Pizza Nite at Poplar St. Tavern

Melvyn Wilson

Melvyn Howard Wilson, 67, of 411 Blish St., Seymour, died at 12:15 p.m. Saturday at Jackson County Schneck Memorial Hospital after having been ill for a year.

He served in the U.S. Army Air Corps in World War II and retired from Cummins Engine Co. in 1980.

Mr. Wilson was a member of American Legion Post 89, 40 et 8, Eagles Lodge, Fathers Auxiliary of Veterans of Foreign Wars, served as grand cheminot of Southeast 40 et 8 and was past chef de gare of Seymour 40 et 8.

He was born Sept. 11, 1917, in Woodsville, N.H., to Howard and Minnie Hutting Wilson. He moved to Jackson County 40 years ago.

He married Loretta Hauersperger in 1944; she survives in St. Cloud, Fla. He married Martha Jean Hayden in 1965; she died in 1969.

Survivors include three sons, Ron Wilson and Charles Wilson, both of Seymour, Steve Wilson, Columbus; four daughters, Sharon Kay Wilson and Brenda Elliott, both of Seymour, and Joyce A. Owings and Rita Jackson, both of Madison; six sisters, Elizabeth Coates, Thelma Wilson and Muriel Vancour, all of New Hampshire, Phyllis Paradie and Audrey Bixby, both of Vermont, and Mildred Emergy, California; eight grandchildren and two stepgrandchildren.

He was preceded in death by his parents, his second wife and a sister.

The funeral will be at 10:30 a.m. Tuesday at Voss Chapel, Seymour, with Robert Ford officiating. Burial will be in Riverview Cemetery. Military services will be conducted at graveside.

Friends may call from 2 p.m. until 9 p.m. today and from 8:30 a.m. until the time of services Tuesday at the funeral home.

Memorials may be sent to the 40 et 8 scholarship fund for nurses' training.

Edwin Starr

Edwin H. Starr, 76, of Medora, died at

Cathy Barker, lef canoe turned aro through a set of rap ing the Girls' Club

Motorcycle e

by RONALD HAWKINS
Staff Writer

Seymour motorcycle siast Ronald J. Kleber wa state to give motorcyclist ter shake.

Kleber, a member of An Bikers Active Toward tion, was one of several who visited license br throughout the state Frid tending that the state Bu Motor Vehicles has bee sponsive to bikers' probl

However, Michael Pa commissioner of the bureau, said in an intervi the Seymour Daily Tribu Abate's complaints "ar

★ Shiite s

McFarlane, spoke with B telephone today, accord sources close to Berri.

The sources, who ask anonymity, said McF urged redoubled efforts to the safe release of the ho

Reagan adminstration has been not to negotiate w rorists. "We do not give i mands. We do not enc other nations to do this," House spokesman Larry S said Sunday.

Bassam Tleiss, a repr tive of Berri's militia, sa were 32 passengers an crew members on the pl

He denied the State ment's claim that six to i ican passengers were r from the plane during a stop at Beirut, saying, "' false report." The State ment had said it did not k passengers' fate.

In Jerusalem, an Isra cial said today the gov will consider any U.S. re

Seymour Daily Tribune 6-17-1985 p. 8c.1

ill for five years.

He was a retired farmer and a member of St. Paul Lutheran Church, Jonesville.

Mr. Pardieck was born Jan. 16, 1896, to John D. and Lizzette Tormoehlen Pardieck. He married Edna Brandt April 4, 1926, in Jonesville. She died June 20, 1971.

Survivors include a nephew he raised, Norman Ford, Bargersville; several other nephews and nieces; a brother-in-law, Albert Brandt, and his wife, Florence, of

He was preceded in death by his parents, his wife and three sisters.

The funeral will be at 1 p.m. Tuesday at St. Paul Lutheran Church, Jonesville, with the Rev. Roland H. Roehrs officiating. Burial will be in St. Paul Lutheran Cemetery, Jonesville.

Friends may call from 3 p.m. until 9 p.m. today and from 9 a.m. until 11 a.m. Tuesday at Voss Chapel, Seymour, and after noon Tuesday at the church.

She was preceded in death by two brothers and three sisters.

Funeral services will be at 1:30 p.m. Wednesday at Voss Chapel, Seymour. Burial will be at Garland Brook Cemetery in Columbus.

Friends may call at Voss and Sons Funeral Home, Seymour, between 4 p.m. and 9 p.m. Tuesday and after 11:30 a.m. Wednesday.

Memorials may be sent to Calvary Baptist Church.

Jess E. Barnes services Tuesday

Jess Eugene Barnes, 70, Vallonia R1, died at 11:47 p.m. Saturday at Jackson County Schneck Memorial Hospital. He had been ill for seven years.

The World War II veteran was a retired electrician and a former employee of the Indianapolis Star and News.

He had memberships in the International Brotherhood of Electrical Workers, Scottish Rite and Masons.

He was born in Indianapolis Sept. 22, 1914, to Edwin and Daisy Bell Colip Barnes. He married Monzella Rowena Prevo on June 3, 1943, in San Francisco. They moved to Washington County in 1971.

He was preceded in death by his parents, his wife and one brother. There are no survivors.

The Rev. Joe Miller will preside at funeral services at 3 p.m. Tuesday at Johnson Funeral Home in Vallonia. Burial will be in Fairview Cemetery, Brownstown.

Friends may call at the funeral home between 4 p.m. and 9 p.m. today and after 10 a.m. Tuesday.

Memorials are to be designated to the American Liver Foundation.

Pollie Teipen services Wednesday

Pollie I. Teipen, 82, of Seymour R3, died at 11:25 p.m. Sunday at Jackson County Schneck Memorial Hospital. She had been seriously ill for two weeks.

She was born Oct. 7, 1902, in Jackson County to William and Mary Cox Waskom. She married Henry A. "Tony" Teipen Sr. on Aug. 8, 1924, in Jackson County. He died on Nov. 3, 1949.

She attended Tampico Baptist Church.

Survivors include three sons, Tony Teipen Jr., Bill Teipen and Richard Teipen, all of Seymour R3; 11 grandchildren and 10 great-grandchildren.

She was preceded in death by her parents, her husband, two brothers and four sisters.

The funeral will be at 1:30 p.m. Wednesday at Kovener and Son Funeral Home, Crothersville, with the Rev. Robert Young officiating. Burial will be in Russell Chapel Cemetery.

Friends may call from 3 p.m. until 9 p.m. Tuesday and from 8 a.m. until the time of services Wednesday at the funeral home.

Memorials may be designated for cancer research and to the Tampico Baptist Church.

We can't tell you what kind of rubber ducky to buy.

Nellie Richardson

Nellie Richardson, 83, formerly of 615 W. Third St., Seymour, died at 9:10 a.m. today at Jackson Park Convalescent Center. She had been ill for 10 years.

She was a member of Calvary Baptist Church, Seymour, and served several years as a pink lady at Jackson County Schneck Memorial Hospital.

She was born Feb. 12, 1902, in Brown County to Henry W. and Mary Elizabeth Branaman Artis. She married Ralph H. Brown in 1924. He died in 1928. She and her second husband, Harold Richardson, moved to Jackson County in 1964. He died in 1969.

Every 3rd Tuesday of the month is ½ Price Pizza Nite at

Melvyn Wilson

Melvyn Howard Wilson, 67, of 411 Blish St., Seymour, died at 12:15 p.m. Saturday at Jackson County Schneck Memorial Hospital after having been ill for a year.

He served in the U.S. Army Air Corps in World War II and retired from Cummins Engine Co. in 1980.

Mr. Wilson was a member of American Legion Post 89, 40 et 8, Eagles Lodge, Fathers Auxiliary of Veterans of Foreign Wars, served as grand cheminot of Southeast 40 et 8 and was past chef de gare of Seymour 40 et 8.

He was born Sept. 11, 1917, in Woodsville, N.H., to Howard and Minnie Hutting Wilson. He moved to Jackson County 40 years ago.

He married Loretta Hauersperger in 1944; she survives in St. Cloud, Fla. He married Martha Jean Hayden in 1965; she died in 1969.

Survivors include three sons, Ron Wilson and Charles Wilson, both of Seymour, Steve Wilson, Columbus; four daughters, Sharon Kay Wilson and Brenda Elliott, both of Seymour, and Joyce A. Owings and Rita Jackson, both of Madison; six sisters, Elizabeth Coates, Thelma Wilson and Muriel Vancour, all of New Hampshire, Phyllis Paradie and Audrey Bixby, both of Vermont, and Mildred Emergy, California; eight grandchildren and two stepgrandchildren.

He was preceded in death by his parents, his second wife and a sister.

The funeral will be at 10:30 a.m. Tuesday at Voss Chapel, Seymour, with Robert Ford officiating. Burial will be in Riverview Cemetery. Military services will be conducted at graveside.

Friends may call from 2 p.m. until 9 p.m. today and from 8:30 a.m. until the time of services Tuesday at the funeral home.

Memorials may be sent to the 40 et 8 scholarship fund for nurses' training.

Edwin Starr

Cathy Bar
canoe tura
through a se
ing the Girls

Motorcy

by RONALD HA
Staff Writer

Seymour mot
siast Ronald J. K
state to give mot
ter shake.

Kleber, a mem
Bikers Active T
tion, was one of
who visited lic
throughout the s
tending that the
Motor Vehicles
sponsive to bike

However, Mic
commissioner
bureau, said in a
the Seymour Da
Abate's compla

★ Shi

McFarlane, spok
telephone today
sources close to

The sources,
anonymity, sa
urged redoubled
the safe release

Reagan admi
has been not to ne
rorists. "We do
mands. We do
other nations to
House spokesma
said Sunday.

Bassam Tleis
tive of Berri's m
were 32 passen
crew members

He denied th
ment's claim th
ican passenger
from the plane
stop at Beirut, a
false report." T
ment had said it
passengers' fate

In Jerusalem

Indianapolis STAR Nov 10, 1991 PB10 C5

-Litke
h call-
onday.
an for
Plain-
or Har-
Heat-
l. Mr.
ainfield
Navy
vivors:
Embs;
Brown
. Ken-
Abner,
. Elsie
arnett;
Marcus

7. In-
aveside
Monday
There
rothers
apel is
he had
Reilly
Previ-
artment
he Jor-
er Uni-
outions
e Soci-

ndiana-
es will
Usher
from 3
he had
rs. She
corator
nber of

71. In-
ervices
Shirley
with
rvices.
ert Q.

EVELYN R. PATE, 63, Indianapolis, died Friday. Services will be at 1 p.m. Tuesday in Lavenia's Home for Funerals, with calling from 4 p.m. to 9 p.m. Monday. She had worked for RCA. She also was a domestic worker. She was a member of Church of Christ. Survivors: son, Ricky Thomas; two grandsons.

HELEN F. TEIPEN POLAND, 71, Indianapolis, died Friday. Services will be Monday at 9:15 a.m. in G.H. Herrmann Madison Avenue Funeral Home and at 10 a.m. in St. Catherine of Siena Catholic Church, of which she was a member. Calling will be from 3 p.m. to 9 p.m. today in the funeral home. Survivors: daughters, Gloria Jean Ellis and Mary Joanne Prewitt; sons, George T. and John D. Poland; sister, Evelyn Long; brothers, Henry and Paul Teipen; eight grandchildren.

HOUSTON B. ROGERS, 49, Indianapolis, died Tuesday. Services will be at 10 a.m. Tuesday at Washington Park North Cemetery. Calling will be from 5 p.m. to 9 p.m. Monday in Boatright Funeral Home. He had been a reporter for *The Indianapolis Recorder* 32 years. He also had been a clerk for the Indianapolis-Marion County Public Library one year. Survivors: foster father, Earse Dance; brother, Fred Rogers.

DAVID AARON HOLT SCOTT, 2-year-old son of Tyshara Scott and Aaron Holt, Indianapolis, died Saturday. Services will be at 12:30 p.m. Tuesday in the Temple of St. David. Calling will be from 3 p.m. to 9 p.m. Monday in Summers Northeast Funeral Chapel. Other survivors: sisters, Rosalin Holt, Quishanna Thomas and Chanell

NELLIE THELMA EDRINGTON URBAN, 82, Lebanon, died Thursday. Services will be at 10 a.m. Monday in Myers Mortuary, Lebanon, with calling from 2 p.m. to 6 p.m. today. She was a member of Pleasant View Congregation, Boone County. She was the widow of Raymond F. Urban. Survivors: daughters, Carolyn S. Urban, Jessie O. Laird and Doris E. Nichols; sisters, Jessie M. Caplinger, Lois J. Howard and Olive B. Wells; 10 grandchildren; two stepgrandchildren; four great-grandchildren; two great-great-grandchildren.

Rock hits mayor

ASSOCIATED PRESS

Richmond, Ind. — Six boys were arrested Saturday after the Richmond mayor's car windshield was smashed by a rock thrown as he drove along a city street, police said.

Mayor Frank Walterman was uninjured in the Saturday afternoon incident.

The six youths, ranging in age from 11 to 16, were arrested after an eyewitness saw them running from the scene and identified them, police said.

FOR THE RECORD

BIRTHS

COMMUNITY HOSPITAL EAST
Girl — PELKO, Kevin and Stephanie.
COMMUNITY HOSPITAL NORTH
Boys — LANGHAMMER, Curt and Trisha. YOUNG, Sandra.

Looking

Indianapolis Star Tuesday, August 3, 1993 P E 6

OBITUARIES

MORGAN COUNTY

anz— Charles F. Boyd
Iva Marie Mason Rike

SHELBY COUNTY

Charles E. Burnett

FORMER RESIDENTS

William Reed Allender
Charles E. Comer
Virginia Van Nuys Groff
Frank J. Hall Sr.
Evelyn Catherine Harper
Charles E. Kriech Sr.
Angie Kaoyk Lemmon
Norris "Nonny" Marley
Brad Monson
Virginia Holdren Reeves
Edwin L. Smith
Larry Lee Williams Sr.

IIA VAN NUYS GROFF, 90, ·k, Wash., formerly of In- s, died Friday. Services will a.m. Thursday in Flanner & Carmel Mortuary. There calling. Before retiring, she ine years for Indiana Nation- She was the widow of Her- Sr. Survivors: son, Herbert daughter, Gloria Groff; sis- Blume; four grandchildren; grandchildren.

J. HALL Sr., 93, Greenville, ierly of Indianapolis and Or- d Friday. There will be no or calling. Mr. Hall was a mer. He was an Army veter- ld War I. Survivors: daugh- nette Davis, Rosemary St. Gwendolyn Elmore, Sandra tell Jackman and Delores

ANGIE KAOYK LEMMON, 90, Titusville, Fla., formerly of Shelbyville, died Jan. 14. Graveside services will be at 3 p.m. Thursday at Forest Hill Cemetery, Shelbyville. She was the widow of Gael H. Lemmon. Survivors: daughter, Lois L. Brown; sister, Mildred Righter; two grandchildren; a great-grandchild. Carmony-Ewing Harrison Street Funeral Home, Shelbyville, is handling arrangements.

EVELYN R. TEIPEN LONG, 69, Indianapolis, died Sunday. Services will be Wednesday at 9:15 a.m. in G.H. Herrmann Madison Avenue Funeral Home and at 10 a.m. in Holy Name Catholic Church, of which she was a member. Calling will be from 4 p.m. to 8 p.m. today in the funeral home. She had been a switchboard operator 25 years for Indianapolis Power & Light Co., retiring in 1987. Survivors: husband, James H. Long; sons, James D. and Edward A. Long; brothers, Henry I. and Paul Teipen; four grandchildren.

MARY ELIZABETH TARBELL LUCA, 76, Indianapolis, died Sunday. Services will be at 10 a.m. Wednesday in St. Michael Catholic Church, of which she was a member. Calling will be from 5 p.m. to 9 p.m. today in Conkle Funeral Home, Speedway Chapel. Memorial contributions may be made to the St. Michael Memorial Fund. She was the widow of Emil I. Luca. Survivors: sons, Emil J. and Daniel D. Luca; daughter, Lucinda A. Beck; six grandchildren; two great-grandchildren.

NORRIS CARMEN "NONNY" BRITTON MARLEY, 93, Jacksonville, Fla.

RETHA M. P
died Friday. Gr
at 10 a.m. toda
Lebanon. There
had been secre
ney for the Ve
in Indianapolis
retiring. Miss P
Centenary Unit
Lebanon. Russe
Home, Lebanon
ments.

JOSEPHINE
Indianapolis, di
be no services
was a member
Church. Memor
be made to the
ety. She was t
Quanz. Survivor
Rahdert Bethes
four grandchil
daughter. Flann
Creek Mortuary
ments.

IVA MARIE
Mooresville, die
services will be
at Centerton (Ir
will be from 5 p
Neal & Summe
ville. Mrs. Rike
tist Tabernacle
She was the w
Survivors: son,
ter, Bessie Tac
Mason; 14 gra
grandchildren;
grandchildren.

RUBY LEONA
Franklin, died
be at 11 a.m. W

Indianapolis P. B8 Col

Kern Miles rites Wednesday; longtime executive at AUL

Services for Kern J. Miles, 81, Indianapolis, retired American United Life executive, will be at 1 p.m. Wednesday in Flanner & Buchanan Broad Ripple Mortuary.

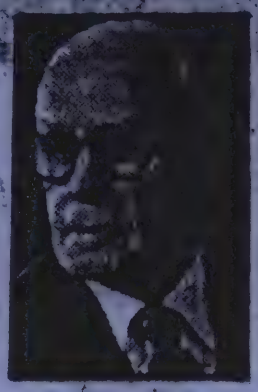

Mr. Miles

Calling will be from 4 p.m. to 8 p.m. Tuesday.

Mr. Miles died Monday.

He had been an executive and legal counsel for American United Life 29 years, retiring in 1971.

Mr. Miles graduated from Indiana University in 1928 and the university's school of law in 1930. He was student editor of the *Indiana Law Journal*.

He was a member of Northwood Christian Church, Indiana University Union Board, Indianapolis Bar Association and Indiana University Alumni Association.

Mr. Miles was an emeritus member of the association of Indiana Legal Reserve Life Insurance Co. and Life Insurance Counsel.

Memorial contributions may be made to the church or the American Cancer Society.

Survivors: wife, Vera L. Snodgrass Miles; daughters, Sue A. Hyland, Barbara J. Miller and Linda M. Wilson; sister, Hazel F. Thomson; eight grandchildren.

WILLIAM EDWARD ALLAN KINSLOW, 69, Thorntown, died Friday. Services will be at 2 p.m. Monday in South Baptist Church, Thorntown. Calling will be from 2 p.m. to 9 p.m. today in Russell and Hitch Funeral Home, Thorntown, and one hour prior to services in the church. He had worked for Nickel Plate Railroad many years. He was one of the founders of the church, to which memorial contributions may be made. He was an Army veteran of World War II. Survivors: wife, Lourcide Cookney Kinslow; sons, William R., Wendell, Edward Jr. and Earl Kinslow; daughters, Ruby Goins, Carol Pollard and Marylene Tyree; brothers, Delmar and Hald Kinslow; sisters, Laverne Tyree, Anna Davis, Lucille Caudill, Mary Ellen Ferguson and Emogene Hoffa; 19 grandchil-

BARBARA ANN GIGER LEGAN, 56, Franklin, died Saturday. Services will be at 10:30 a.m. Wednesday in Flinn and Maguire Funeral Home, Franklin, with calling from 2 p.m. to 4 p.m. and 6 p.m. to 8 p.m. Tuesday. She began working for Union Bank & Trust Co., Franklin, now part of Bank One, Indianapolis, in 1968. Most recently, she was an officer. Survivors: husband, Oscar F. Legan; sons, Dan F., Paul W. and Neal T. Legan; daughters, Malinda A. Wolfe and Dorothy J. Flacke; brothers, Marcus, Ralph, Robert and James Giger; sister, Martha White; eight grandchildren.

ADELIA MACK, 65, Indianapolis, died Thursday. Services will be at 11 a.m. Monday in David A. Hall King & King Chapel, with calling two hours prior to services. She was a domestic worker several years. Survivors: brothers, Luke and James Anderson; sisters, Viola Elder; Alberta Allen and Hester Johnson.

GEORGE H. POLAND, 70, Indianapolis, died Friday. Services will be at 8:30 a.m. Monday in G.H. Herrmann Madison Avenue Funeral Home and at 9 a.m. Monday in St. Catherine Catholic Church. Calling will be from 1 p.m. to 9 p.m. today in the funeral home. He had been a clerk for the U.S. Postal Service 38 years, retiring in 1981. He was an Army veteran of World War II. Survivors: wife, Helen F. Teipen Poland; daughters, Gloria Ellis and Mary Jo Prewitt; sons, George Thomas and John David Poland; sisters, Martha Doon; eight grandchildren.

HAROLD E. RENNER, 64, Indianapolis, died Friday. Services will be at 1 p.m. Monday in Flanner & Buchanan High School Road Mortuary.

DAVID B. STANHOUSE, 28, dianapolis, died Friday. Services be at 2:30 p.m. Monday in St. T thy Episcopal Church. Calling w from 3 p.m. to 8 p.m. today Singleton and Herr Madison Av Mortuary. Memorial contribut may be made to Damien Ce 1350 North Pennsylvania Street dianapolis 46202. Survivors: ents, Ronald D. and Nancy B Stanhouse; brother, Ronald W. S house; grandparents, Eliza Beach and Bryan Stanhouse.

CHARLES C. "DUTCH" SHAN Sr., 88, Indianapolis, died Satu Services will be at 2 p.m. Mond Jones Family Mortuary, Moore with calling from 2 p.m. to 9 today. He had been a self-emp contractor, retiring in 1968. retiring, he made grandfather cl He was a member of Camby Co nity Church. Survivors: wife, Shanklin; sons, Charles Jr., and Jack Shanklin; daughter, ginia Butler; nine grandchildre great-grandchildren; one great- grandchild.

BEULAH ADAMSON THOM 91, Indianapolis, died Friday. vices will be at 2 p.m. Mond Ferguson-Lee Funeral Home, ford, with calling from 3 p.m. p.m. today. She was a memb Williams Church of Christ. Sh the widow of Hale Thompson. vors: sons, Harlan H. and L Thompson; daughter, Lucil Kinder; five grandchildren; 14 grandchildren.

EDNA K. KIME WITHERSPOO Greenwood, died Friday. Servic be at 10 a.m. Monday in Carlis Son Funeral Chapel, Moore with calling from 3 p.m. to today. Survivors: son, Ronald erspoon; sister, Olive Shawha grandchildren.

CHARLES E. WELLS, 73, In polis, died Friday. Services wil 10 a.m. Monday in Shirley H Irving Hill Chapel, with callin 3 p.m. to 8 p.m. today. Servic will be at 2 p.m. Tuesday in gron-Ellyson Mortuary, Ok W.Va., with calling from 1 until services. He had been for the U.S. Postal Service 26 retiring in 1981. Previously

MARGARET CUNNINGHAM FAMILIES

Photo taken at the Teipen Reunion 1983

1. 1099 Margaret Dian Cunningham Montgomery **2.** 1098 Shirley Ann Cunningham Meador **3.** 1099 Clarence Marvin Montgomery **4.** 997 Marguerite Johanna Cunningham **5.** 1347 Eric Lenn Velandingham **6.** 1095 Harold Norris Cunningham **7.** 1333 Mary Cunningham **8.** 1347 Ginny Velandingham **9.** 1333 Randall Jay Cunningham **10.** Friend of Sheryl **11.** 1097 Phyllis Cunningham Rinehart **12.** 1344 Debra Sue Velandingham Summeier **13.** 1344 Henry Summeier **14.** 1340 Pamela Jean Rinehart Mann **15.** 1345 Richy Lee Velandingham **16.** 1335 Nancy Jo Harmon Bunch **17.** Steve Dale Harmon **18.** 1096 Norma Jean Cunningham Harmon **19.** 1599 Daniel William Boswell **20.**1338 Kelly Harmon **21.** 1588 Sally Diane Bunch **22.** 1335 Richy Lee Velandingham **23.** 1600 Jason Parick Cunningham **24.** 1343 Sheryl Ann Velandingham Burton **25.** 1339 Susan Denise Harmon Johnson **26.** 1346 Mark Richard Velandingham **27.** 1341 Sean Richard Rinehart **28.** 1589 Ryan Wayne Bunch **29.** 1601 Andrea Page Fergason **30.** 1097 Jack Frank Rinehart

HAROLD NORRIS NORMA JEAN PHYLLIS ARLENE SHIRLEY ANN MARGARET DIAN

teipgr&t (511x394x256 jpeg)
989 Mary Teipen Burns, 994 Rose Teipen Burns, 997 Margaret Teipen Cunningham, 995 Lena Teipen Senteney, 996 Tony Teipen

350 North State St

Rose McCullough
Maura Butsch
Tony Jr. Teiper
Harry McCullough
Uncle Tony Teiper
Billy Teiper

1937 happy hollow reunion (974x659x24b jpeg)

Top Row: 2nd & 3rd from left is Dorothy & Bob Burns.4th Row: 5th from left Clarence Schaekel, Walter Sparks, Norris & Margaret Cunningham, Joe Teipen, Babe Cogill.3rd Row: 6th from left Lena Senteney, Helen Bannon, Rose Schaekel, Rosemary Burns, Florence Martlage, Lena Behr (friend of Rose).2nd Row: Way to the right is Henrietta Teipen

Margaret Viper,
Cunningham

Morris Cunningham
lived on South
side of Indpls. —
near Garfield Park

Ancestry.com.
The No. 1 Source for Family History Online

Home | Search Records | Family Trees | Message Boards | Genealogy Help | Ancest

Welcome, Deloris Butsch (Log Out | E

1930 U.S. Federal Census • Indiana • Marion • Center • District 230

Page 17

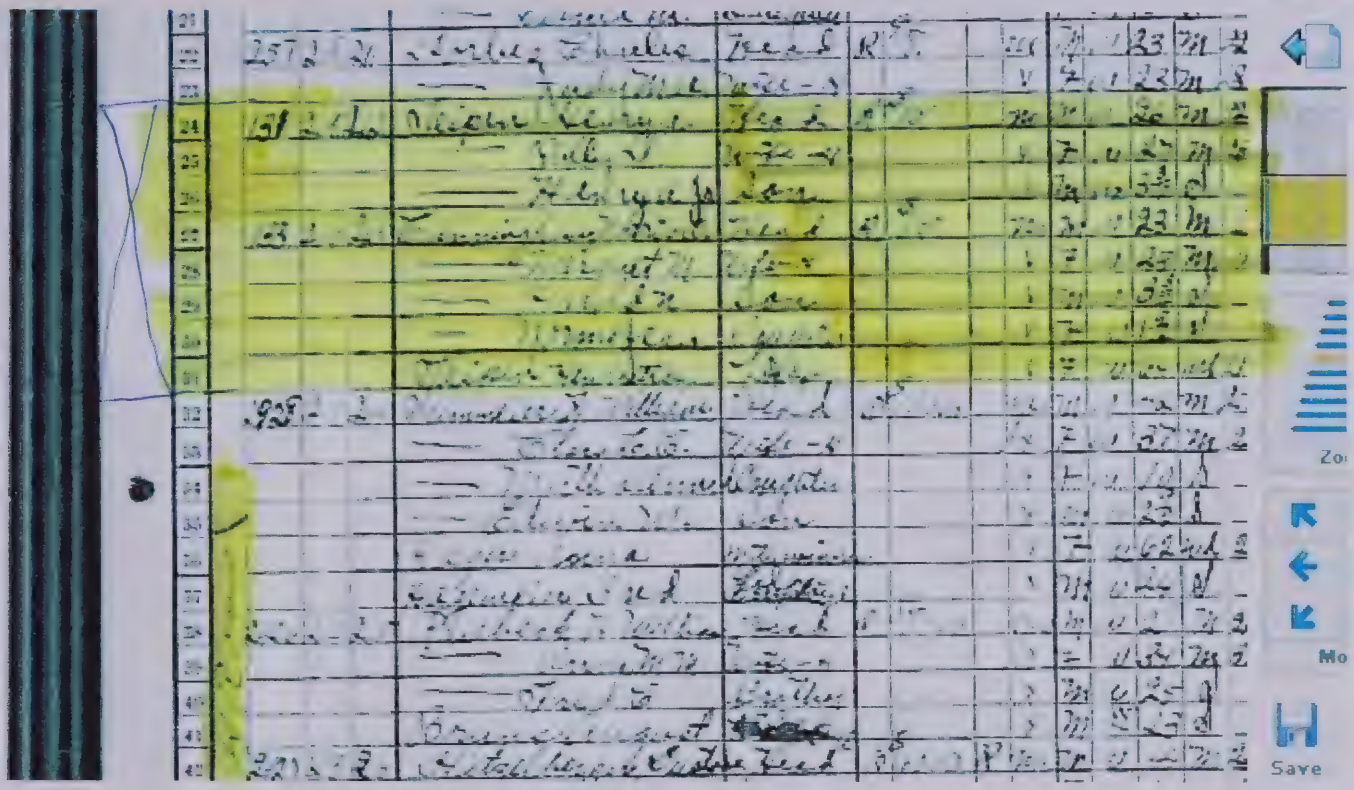

Switch To Advanced Viewer

About Us | Site Help | Affiliate Program | Privacy Statement | Terms and Conditions

Copyright © 1998-2003, MyFamily.com Inc. and its subsidiaries – Use and access subject to license

1930 IN Marion Co.

Teipen, Henry A – 26-22 - Laborer Stockyards - 131 Bakemeyer
Rent $10
Polly – 27-23
Henry A, Jr – 3 3/12

Cunningham, Norris – 23-18 - Machinist, Auto Sales 133 Bakemeyer
Rent $15
Margaret M – 23-18
Harold N – 3 3/12
Norma Jean – 1 8/12

Teipen, Henrietta – 64 - lodger

THE BURNS & CUNNINGHAM FAMILIES JULY 1932

Top Row: Bob Burns 1065(982), Leona Covault 1063(980), Mary Burns 989(940), Betty Burns 1066(983) in front of Mary, Ora Cunningham 997, Margaret Cunningham 997(948), holding Phyllis Cunningham 1097(1014), Henrietta Teipen 944 RS74. ***Bottom Row:*** Don Covault 1238(1072), Harold Cunningham 1095(1012), Norma Cunningham 1096(1013).
According to Bob Burns, Harry Martin, who married Leona Covault in 1933, drove the Burns family from Piqua, Ohio to Indianapolis to visit over the 4th of July 1932.

from ***Bob Burns Albums***

COLTS

bettyb-1936 (641x822x24b jpeg)

bet&ed83 (406x411x24b jpeg)

BETTY BURNS AND HUSBAND ED JOHNSON

onomic aid to
hbors for standing
ıst Slobodan Milo-
70,000 mourners
tleton, Colo., to
victims of the
School massacre.
ner president of the
mpic Committee,
land, at age 84.
ays: Movie direc-
azursky is 70. For-
obetrotter Mead-
8. Songwriter Jerry
or Al Pacino is 60.
ı Cook (Creedence
val) is 55. Singer
3BA) is 55. Actress
54. Actor Jeffrey
Rock musician
The Left Banke) is
er-songwriter Rob
tor Hank Azaria is
ndy Bell (Erasure)
sician Eric Avery
ı) is 35. Actress
s 31. Actress Emily

day: "Prophecy is
ol." — Vladimir
-born author (1899-

PITALS

dical Center

, to Tricia Bonner
of Troy.
, to Cynthia and
ovington.
, to Melinda and
of North Hampton.
to Robin and Scott

Troy.
of Covington.
Piqua.
n of Piqua.
Versailles.
f Troy.

zky.

ECTION

unday's Crossword
dvertently omitted.
y on Page C-2.

Louella Ivalyn Albright Snell, 82, of Tipp City, died Sunday, April 23, at Harborside HealthCare Center, Troy.

She is survived by three daughters and sons-in-law, Eleanor and James W. Edwards of Flagstaff, Ariz., Susan and John Abing of Plattesville, Wis., and Jane and David Capps of Laramie, Wyo.; two sons and daughters-in-law, Gary E. and Patricia Snell and John H. and Joyce Snell, both of Tipp City; four sisters and brothers-in-law, Lois Albright and Pauline Arnold, both of Greenville, Effie and Dean Brooks of Lamar, Colo., and Erdene "Liz" and Jim Rehfeld of Holly, Colo.; 14 grandchildren; 10 great-grandchildren; and one great-great-granddaughter.

She was preceded in death by her husband, William H. Snell on Aug. 27, 1986; her parents, Christian Jobe and Orabelle (Hartman) Albright.

Mrs. Snell was born Dec. 5, 1917 in Rushylvania and attended the Tipp City United Methodist Church.

Services will be held at 10 a.m. Thursday at Frings and Bayliff Funeral Home, Tipp City, with the Pastor Wallace Lee Clingman officiating.

Burial will be in Maple Hill Cemetery, Tipp City.

Friends may call from 5-8 p.m. Wednesday at the funeral home.

Contributions may be made to the Multiple Sclerosis Association.

MARGARET THOMAS

Margaret Ann Thomas, 70, of Tipp City, died Monday, April 24, at Miami Valley Hospital, Dayton.

She is survived by her husband, George B. Thomas Sr.; one daughter, Pam Thomas of Tipp City; one son and daughter-in-law, George B. Jr. and Brenda Thomas of Tipp City; and five grandchildren.

She was preceded in death by her parents, Henry and Florence (Burley) Fulmer.

Mrs. Thomas was a member of the Tipp City Church of Christ.

Services will be held at 1:30 p.m. Wednesday at Frings and Bayliff Funeral Home, Tipp City, with Clyde Waites officiating. Burial will be in Maple Hill Cemetery, Tipp City.

Friends may call from 12:30 p.m. until time of services Wednesday at the funeral home.

Miami industries. He was a member of the Moose Lodge #1064 and the Eagles Lodge #614, both of Piqua.

Services will be held at 1 p.m. Thursday in the Jamieson & Yannucci Funeral Home, Piqua, with the Rev. Charlotte Reed officiating. Burial will follow in Forest Hill Cemetery.

Visitation will be from 5-7 p.m. Wednesday at the funeral home.

TROY DAILY NEWS
TUESDAY APRIL 25, 2000

EDWARD JOHNSON

Edward L. Johnson, 84, of Troy, died Monday, April 24, at his residence.

He is survived by his wife of 63 years, Mary E. (Burns) Johnson; four sons and daughters-in-law, James L. and Josephine Johnson of Decatur, Ala., Frederick Johnson of Key West, Fla., David A. and Ann Johnson of Troy and Thomas G. Johnson of Killen, Ala.; 13 grandchildren; and 16 great-grandchildren.

He was preceded in death by his parents, Clark and Clara (McGalliard) Johnson; and two sisters, Marjorie Elliott and Elva Jean DeWeese.

Mr. Johnson was born Feb. 16, 1916 in Troy, was a member and deacon of the First Baptist Church in Tipp City and attended Troy schools. He was a former WACO employee and was recognized for the invention of the tail wheel on the WACO glider. He was formerly with Wright Patterson Air Field, was a retired area farmer and formerly was employed with the Miami County Garage.

Services will be held at 1 p.m. Friday at the Baird Funeral Home, Troy, with the Rev. Craig S. Wagganer officiating. Burial will be in Casstown Cemetery.

Friends may call from 6-8 p.m. Thursday at the funeral home.

Contributions may be made to Hospice of Miami County, PO Box 502, Troy.

HAROLD BAKER

Harold L. Baker, 87, of 6240 E. Peterson Road, Casstown, died Monday, April 24 at Piqua Manor Nursing Home.

Services are pending through Suber Funeral Home, Fletcher.

CLEVELAND (AP) — One Buckeye 5 game ticket had the right combination for the drawing Monday, and

Flowserve Corp	12 7/16	-11/1
Fifth Third Bncp.	64 37/64	+61/6
Firstar Corp.	27 3/4	+1 1
Ford Motor Co.	55 5/16	+1
General Motors	87 3/4	
Genisis Worldwide	3 3/8	
GTE Corp.	72 5/8	+1 3
Illinois Tool Works	61 15/16	+1 1
JCPenney	13 7/8	+5
K-Mart Corp.	8 3/4	
Kimberly Clark	60 5/16	+1
Kroger Co.	18 7/8	+1 3/
Linear Tech.	49 1/16	+1 3
McDonald's Corp.	39	+3 3/
Mead Corp.	33 9/16	-1
Milton Federal	14	
National City	18 1/8	+1/
Peoples Savings Bank	4 7/8	
Pepsico Inc.	37 7/8	+11/
PMI Group	39 1/16	+1 11/
Pulitzer Inc.	39 9/16	-5/
Rey.&Rey.	25	-1 1/
Sears Roebuck	40 1/2	+1 7
Spinnaker Inds.	9 11/16	
Tupperware	18 9/16	+13/
Wal Mart Stores	58 7/8	+1 3/
Wendy's Intl.	21 5/16	+7

The Troy Elevator

The grain prices listed below a the closing prices of the day befor

Corn:	
April	$2.1
May	$2.1
June	$2.1
New	$2.2
Soybeans:	
April	$5.2
May	$5.2
June	$5.3
New	$5.3
Wheat:	
April	$2.(
May	$2.(
June	$2.(
New	$2.1

United States Department of Agriculture Farm Service Agency

Miami County's posted prices April 25, 2000:

Wheat	$2.(
Corn	$2.(
Oats	$1.
Soybeans	$5.

Miami County's deficiency paym rate for April 25, 2000:

Wheat	$0.
Corn	$0.
Oats	$0.
Soybeans	$0.

21/05/2002 TROY PUBLIC LIBRARY

Photo taken at the Johnson Farm in 1951. 1247 Tom Johnson, 1295 Mauna Butsch, 1294 Nancy Brandenburg

deloris, 014 (448x658x24b jpeg)

Photo taken at the Johnson Farm in 1951. 1245 Fred Johnson, 1244 Jim Johnson, 1247 Tom Johnson and 1246 David Johnson

deloris, 016 (468x313x24b jpeg)

Photo taken at the Johnson farm in 1951. 1085 Ray Butsch
1066 Ed Johnson

deloris, 015 (471x292x24b jpeg)

Family Group Record

Husband	**DAVID ALLEN JOHNSON**	
Birth	2 Jul 1943	TROY, MIAMI COUNTY, OHIO
REFN		1246
Marriage	31 Aug 1960	
Father	EDWARD LEO JOHNSON (b 16 Feb 1916)	
Mother	MARY ELIZABETH BURNS (b 14 Jul 1920)	
Other spouse	ZELLA CAROLYN HARRY (m 14 Jun 1986)	
Other spouse	ANN HUTTON (m 24 Aug 1996)	
Wife	**PATRICIA ANN PLANTZ**	
Birth	8 Feb 1945	
Father	KEMPTON PLANTZ	
Mother	BEATRICE	
Other spouse	DANNYL STEPHENSON	
Children		
1 M	**TIMOTHY ALLEN JOHNSON**	
Birth	26 Mar 1961	TROY, MIAMI COUNTY, OHIO
REFN		1469
Spouse	KAROL AILEEN SHOUP (m 19 Dec 1981)	
2 F	**TRICIA ANN JOHNSON**	
Birth	11 Sep 1974	TROY, OHIO
REFN		1470
Spouse	DANIEL FRANCIS HOYING (m 15 Jun 1996)	

Prepared 18 Apr 1997 by:
Deloris Burns Butsch
465 Mellowood Drive
Indianapolis, IN 46217

Comments:

Family Group Record

Husband	**DAVID ALLEN JOHNSON**	
Birth	2 Jul 1943	TROY, MIAMI COUNTY, OHIO
REFN		1246
Marriage	14 Jun 1986	TROY, MIAMI COUNTY, OHIO
Divorce	1996	TROY, MIAMI COUNTY, OHIO
Father	EDWARD LEO JOHNSON (b 16 Feb 1916)	
Mother	MARY ELIZABETH BURNS (b 14 Jul 1920)	
Other spouse	PATRICIA ANN PLANTZ (m 31 Aug 1960)	
Other spouse	ANN HUTTON (m 24 Aug 1996)	

Wife	**ZELLA CAROLYN HARRY**	
Birth	18 Apr 1944	GREENVILLE, DARKE COUNTY, OHIO
Father	JOHN CLIFFORD HARRY (b 12 Jul 1921)	
Mother	MIRIAM JAY (b 2 Aug 1922)	
Other spouse	PAUL HARPER	

Children

Prepared 18 Apr 1997 by:	Comments:
Deloris Burns Butsch 465 Mellowood Drive Indianapolis, IN 46217	

Family Group Record

Husband	**JAMES LEE JOHNSON**	
Birth	16 Aug 1937	TROY, OHIO
REFN		1244
Occupation		PLANT SUPT., CHAMPION PAPER CO.
Marriage	3 Aug 1957	
Father	EDWARD LEO JOHNSON (b 16 Feb 1916)	
Mother	MARY ELIZABETH BURNS (b 14 Jul 1920)	
Wife	**JOSEPHINE ESTELLA PEIRSON**	
Birth	8 Dec 1939	TROY, OHIO
Occupation		HOUSEWIFE
Father	WALDO FLOYD PEIRSON (b 28 Apr 1902)	
Mother	HARRIET THERESA SCHULZ (b 27 Sep 1910)	
Children		
1 M	**RUSTY LEE JOHNSON**	
Birth	14 Jun 1959	TROY, MIAMI COUNTY, OHIO
REFN		1460
Spouse	VANESSA FAITH SMITH (m 13 Oct 1979)	
2 M	**RODNEY LEON JOHNSON**	
Birth	22 Apr 1961	TROY, MIAMI COUNTY, OHIO
REFN		1461
Spouse	RHONDA IRVIN (m 24 Apr 1982)	

Prepared 18 Apr 1997 by:	Comments:
Deloris Burns Butsch 465 Mellowood Drive Indianapolis, IN 46217	

Family Group Record

Husband	**FREDRICK CLARK JOHNSON**		
	Birth	20 Feb 1939	TROY, OHIO
	REFN		1245
	Occupation		COMMERCIAL FISHERMAN
	Marriage	9 Jul 1958	MIAMI COUNTY
	Father	EDWARD LEO JOHNSON (b 16 Feb 1916)	
	Mother	MARY ELIZABETH BURNS (b 14 Jul 1920)	
	Other spouse	JOLEEN CLYMER (m Jan 1964)	
	Other spouse	MARY LEE HARTZELL (m 13 Jan 1973)	
	Other spouse	NORMA JEAN SMITH (m 24 Nov 1965)	
	Other spouse	TONI DAILEY (m abt 1985)	
Wife	**MILDRED LOUISE SMEDLEY**		
	Birth	8 Aug 1940	TROY, OHIO
	Father	CHARLES FREDRICK SMEDLEY (b 11 Jun 1915)	
	Mother	CATHERINE LOUISE ANDREWS	
	Other spouse	JAMES LEWIS	
Children			
1 M	**MARC ALAN JOHNSON LEWIS**		
	Birth	28 May 1959	TROY, OHIO
	REFN		1462
	Spouse	PAMELA RECK (m 29 Mar 1986)	
	Spouse	JUDITH ANN MAGGARD	
2 M	**RANDALL SCOTT JOHNSON LEWIS**		
	Birth	19 Nov 1960	TROY, OHIO
	REFN		1463
	Occupation		TREE TRIMMER
	Spouse	CAROL FOSTER GUMERLOCK (m 30 Mar 1985)	
3 F	**CATHERINE ELIZABETH JOHNSON LEWIS**		
	Birth	25 Jan 1962	MIAMI CO., OH.
	REFN		1464
	Spouse	MARK R. FRIEND (m 20 Sep 1980)	
	Spouse	GARY LEE McKEE (m 17 Jun 1978)	
	Spouse	DAVID WORTMAN (m 8 Dec 1986)	

Prepared 18 Apr 1997 by:	Comments:
Deloris Burns Butsch 465 Mellowood Drive Indianapolis, IN 46217	

Family Group Record

Husband	**FREDRICK CLARK JOHNSON**	
Birth	20 Feb 1939	TROY, OHIO
REFN		1245
Occupation		COMMERCIAL FISHERMAN
Marriage	Jan 1964	
Father	EDWARD LEO JOHNSON (b 16 Feb 1916)	
Mother	MARY ELIZABETH BURNS (b 14 Jul 1920)	
Other spouse	MILDRED LOUISE SMEDLEY (m 9 Jul 1958)	
Other spouse	MARY LEE HARTZELL (m 13 Jan 1973)	
Other spouse	NORMA JEAN SMITH (m 24 Nov 1965)	
Other spouse	TONI DAILEY (m abt 1985)	
Wife	**JOLEEN CLYMER**	
Children		
1 M	**ERIC CLARK JOHNSON**	
Birth	18 Jul 1965	PHOENIX ARIZONA
REFN		1465

Prepared 18 Apr 1997 by:	Comments:
Deloris Burns Butsch 465 Mellowood Drive Indianapolis, IN 46217	

Family Group Record

Husband	**FREDRICK CLARK JOHNSON**	
Birth	20 Feb 1939	TROY, OHIO
REFN		1245
Occupation		COMMERCIAL FISHERMAN
Marriage	24 Nov 1965	
Father	EDWARD LEO JOHNSON (b 16 Feb 1916)	
Mother	MARY ELIZABETH BURNS (b 14 Jul 1920)	
Other spouse	JOLEEN CLYMER (m Jan 1964)	
Other spouse	MILDRED LOUISE SMEDLEY (m 9 Jul 1958)	
Other spouse	MARY LEE HARTZELL (m 13 Jan 1973)	
Other spouse	TONI DAILEY (m abt 1985)	
Wife	**NORMA JEAN SMITH**	
Birth	10 Mar 1946	
Children		
1 F	**DAWN ELIZABETH JOHNSON**	
Birth	21 May 1966	VERSAILLES, KY.
REFN		1466
Spouse	THOMAS BARR DAILY (m 19 Apr 1986)	

Prepared 18 Apr 1997 by:
Deloris Burns Butsch
465 Mellowood Drive
Indianapolis, IN 46217

Comments:

Family Group Record

Husband	**FREDRICK CLARK JOHNSON**	
Birth	20 Feb 1939	TROY, OHIO
REFN		1245
Occupation		COMMERCIAL FISHERMAN
Marriage	13 Jan 1973	TROY, OHIO
Father	EDWARD LEO JOHNSON (b 16 Feb 1916)	
Mother	MARY ELIZABETH BURNS (b 14 Jul 1920)	
Other spouse	JOLEEN CLYMER (m Jan 1964)	
Other spouse	MILDRED LOUISE SMEDLEY (m 9 Jul 1958)	
Other spouse	NORMA JEAN SMITH (m 24 Nov 1965)	
Other spouse	TONI DAILEY (m abt 1985)	
Wife	**MARY LEE HARTZELL**	
Birth	24 Apr 1951	PIQUA, OHIO
Father	ROGER LOUIS HARTZELL (b 14 Mar 1925)	
Mother	VIRGINIA LOUISE ALT (b 21 Apr 1927)	
Children		
1 M	**FREDRICK CLARK JR. JOHNSON**	
Birth	29 Oct 1974	BRADENTON, FLORIDA
REFN		1467

Prepared 18 Apr 1997 by:	Comments:
Deloris Burns Butsch 465 Mellowood Drive Indianapolis, IN 46217	

Family Group Record

Husband	**FREDRICK CLARK JOHNSON**	
Birth	20 Feb 1939	TROY, OHIO
REFN		1245
Occupation		COMMERCIAL FISHERMAN
Marriage	abt 1985	
Father	EDWARD LEO JOHNSON (b 16 Feb 1916)	
Mother	MARY ELIZABETH BURNS (b 14 Jul 1920)	
Other spouse	JOLEEN CLYMER (m Jan 1964)	
Other spouse	MILDRED LOUISE SMEDLEY (m 9 Jul 1958)	
Other spouse	MARY LEE HARTZELL (m 13 Jan 1973)	
Other spouse	NORMA JEAN SMITH (m 24 Nov 1965)	
Wife	**TONI DAILEY**	
Children		
1 F	**CHRISTINA DANIELL JOHNSON**	
Birth	19 Aug 1981	BRADENTON, FLORIDA
REFN		1468

Prepared 18 Apr 1997 by:	Comments:
Deloris Burns Butsch 465 Mellowood Drive Indianapolis, IN 46217	

Family Group Record

Husband	**THOMAS GLENDON JOHNSON**	
Birth	17 Apr 1946	TROY, OHIO
REFN		1247
Occupation		CHAMPION PAPER CO.
Marriage	1 May 1964	Newport, KY
Father	EDWARD LEO JOHNSON (b 16 Feb 1916)	
Mother	MARY ELIZABETH BURNS (b 14 Jul 1920)	
Other spouse	DEBORAH HODGE (m 24 May 1976)	
Other spouse	SANDY JO PEARSON (m 21 Apr 1969)	
Wife	**WAUNETA BUTTS**	
Birth	12 Jan 1949	Newport, KY
Father	LESTER BUTTS (b 11 Oct 1909)	
Mother	ZELLA WESTLEY (b 10 Apr 1915)	
Children		
1 M	**THOMAS SCOTT JOHNSON**	
Birth	21 Nov 1964	TROY, OHIO
REFN		1471
Spouse	HOPE LYNN CARR (m 25 Mar 1984)	
Spouse	MELISSA K. REED (m abt 1986)	
Spouse	ANGELA KAY HALL (m 17 Nov 1992)	

Prepared 18 Apr 1997 by:	Comments:
Deloris Burns Butsch 465 Mellowood Drive Indianapolis, IN 46217	

Family Group Record

Husband	**THOMAS GLENDON JOHNSON**	
Birth	17 Apr 1946	TROY, OHIO
REFN		1247
Occupation		CHAMPION PAPER CO.
Marriage	21 Apr 1969	
Father	EDWARD LEO JOHNSON (b 16 Feb 1916)	
Mother	MARY ELIZABETH BURNS (b 14 Jul 1920)	
Other spouse	DEBORAH HODGE (m 24 May 1976)	
Other spouse	WAUNETA BUTTS (m 1 May 1964)	
Wife	**SANDY JO PEARSON**	
Birth	19 Mar	SPRINGFIELD, OHIO
Father	BARNIE GOINES PEARSON (b 29 Nov 1929)	
Mother	FRANCES JUNE NIBERT (b 10 Dec 1929)	
Children		
1 M	**GREGORY JOE JOHNSON**	
Birth	11 Jun 1969	SPRINGFIELD, OHIO
REFN		1472

Prepared 18 Apr 1997 by:
Deloris Burns Butsch
465 Mellowood Drive
Indianapolis, IN 46217

Comments:

Joseph Reifer Sr.
family
Indiana

aunt Theresa
live on South
Meridian St.
Indpls. Ind

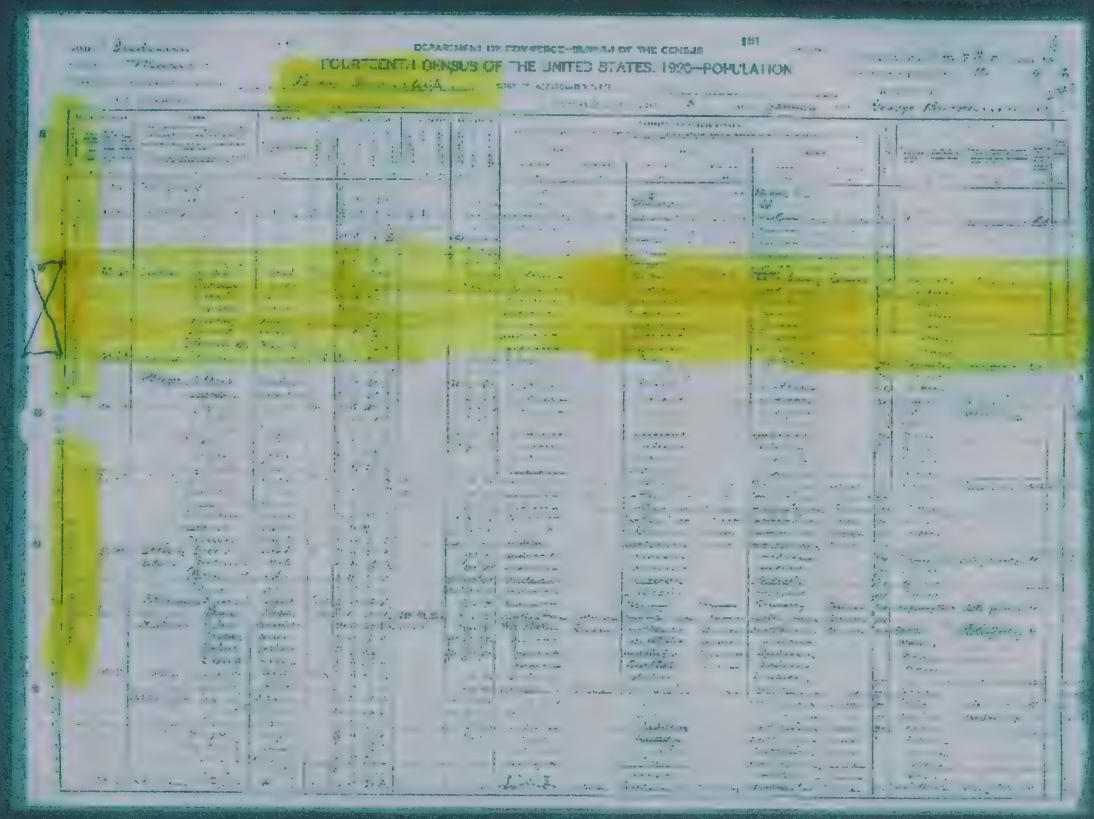

1920 IN Marion Co.

Joseph Iepen — 29 - Proprietor - Grocer
Theresa — 26
Joseph — 4 4/12
Charles — 3 10/12
Dorothy — 2 1/12
Dolores — 1 8/12
Florence M — 4/12

Family Group Sheet

16 Jun 2001

Father	**Sylvania FULFORD**
Mother	**Elnora BOLIN**
Father	Balaam BOLIN
Mother	Anna GOODWIN (b 30 Sep 1834)
Children	

Prepared 16 Jun 2001 by:	Comments:
Deloris Butsch 465 Mellowood Drive Indianapolis, IN 46217-4936 (317) 888-1688	

J. F. TEIPEN & SON

photo by **Betsy Teipen** about 1942 from Dan Teipen Albums

The store was located at 3320-3322 Madison Avenue, Indianapolis, Indiana. Pictured above, left to right is: Lee Holsapple, Thelma Green, Betty Hurrle and 991(942) Joseph Frank Teipen.

Family Group Record

Husband	**JOSEPH LOUIS TEIPEN**	
Birth	26 Feb 1915	INDIANAPOLIS, IN.
Death	5 Jan 1986	NEWBURY PARK, CA.
Burial		CALVARY CEMETERY, INDIANAPOLIS, MARION, IN
REFN		1072
Marriage	24 Nov 1938	
Father	JOSEPH FRANK TEIPEN (b 10 Apr 1891)	
Mother	MARY THERESA KING (b 17 Sep 1893)	
Other spouse	NEVA NELLIE FURLOW MOBLEY (m 25 Apr 1981)	
Wife	**MARY MARGARET MEADOWS** 2nd wife - Neva Nellie Furlow Mobley	
Birth	16 Jul 1916	
Children		
1 F	**KATHARINE MARIE TEIPEN**	
Birth	16 Jan 1942	INDPLS., IN.
REFN		1259
2 M	**JOSEPH SPURGEON TEIPEN**	
Birth	17 Aug 1943	INDIANAPOLIS, IN.
REFN		1260
Spouse	QUINTINA ROSE KELLEY (m 24 Sep 1976)	
Spouse	ROSE ANN FROELICH (m Jun 1964)	
3 F	**TERESA MARIE TEIPEN**	
Birth	29 Nov 1947	INDIANAPOLIS, IN.
Death	20 Apr 1988	SAN FRANCISCO, CA.
Burial		CALVARY CEMETERY, INDIANAPOLIS, MARION, IN
REFN		1261
4 M	**JOHN ANTHONY TEIPEN**	
Birth	11 Oct 1950	BEECH GROVE, IN.
REFN		1262
Spouse	NORA MELISSA JUSTAK (m 19 Mar 1988)	
Spouse	LUCY ANN FRYE (m 13 Dec 1969)	
5 M	**JAMES CHRISTOPHER TEIPEN**	
Birth	7 Jul 1952	BEECH GROVE, IN.
REFN		1263
Spouse	JANET MARIE GALLAGHER (m 25 Aug 1973)	

Prepared 17 Apr 1997 by:	Comments:
Deloris Burns Butsch 465 Mellowood Drive Indianapolis, IN 46217	

Family Group Record

Husband	**JOSEPH SPURGEON TEIPEN**	
Birth	17 Aug 1943	INDIANAPOLIS, IN.
REFN		1260
Marriage	Jun 1964	
Father	JOSEPH LOUIS TEIPEN (b 26 Feb 1915)	
Mother	MARY MARGARET MEADOWS (b 16 Jul 1916)	
Other spouse	QUINTINA ROSE KELLEY (m 24 Sep 1976)	
Wife	**ROSE ANN FROELICH**	
Birth	20 Apr 1946	BEECH GROVE, IN.
Children		
1 F	**JENNIFER TEIPEN**	
Birth	6 Aug 1970	INDIANAPOLIS, IN.
REFN		1483
2 F	**KIMBERLY TEIPEN TEIPEN**	
Birth	19 Aug 1971	INDIANAPOLIS, IN.
REFN		1484

Prepared 19 Apr 1997 by:
Deloris Burns Butsch
465 Mellowood Drive
Indianapolis, IN 46217

Comments:

Family Group Record

Husband	**CHARLES ANTHONY TEIPEN**		
	Birth	11 Mar 1916	INDIANAPOLIS, IN.
	Death	6 Oct 1966	
	Burial	10 Oct 1966	CALVARY CEMETERY, INDIANAPOLIS, MARION, IN
	REFN		1073
	Marriage	22 May 1946	
	Father	JOSEPH FRANK TEIPEN (b 10 Apr 1891)	
	Mother	MARY THERESA KING (b 17 Sep 1893)	
Wife	**RUTH ESTER ITTENBACH**		
	Birth	6 Oct 1921	INDIANAPOLIS, IN.
Children			
1 M	**ROBERT CHARLES ANTHONY TEIPEN**		Children = Lisa Lynn - Stephanie Eileen, Brian Charles
	Birth	8 Mar 1947	INDIANAPOLIS, IN.
	REFN		1264
	Spouse	MARY SHARON T. ZALEWSKI (m 6 Jun 1970)	b. May 4, 1947 Indpls.
2 F	**JANICE LOU ANN TEIPEN**		
	Birth	9 Dec 1948	INDIANAPOLIS, IN.
	REFN		1265
	Spouse	DANA L. WOJCIK (m 29 Aug 1970)	b. Dec. 10, 1946 in Highland Park, Michigan
3 F	**JOAN LYNN ANN TEIPEN**		
	Birth	19 Jan 1953	INDIANAPOLIS, IN.
	REFN		1266
	Spouse	PAUL NEIL KJELDSEN (m 14 Feb 1981)	b. May 24, 1954
4 F	**MARY BETH ANN TEIPEN**		
	Birth	12 Jul 1954	INDIANAPOLIS, IN. son = Michael Robert Sorg b. 2-28-1984 Indpls
	REFN		1267
	Spouse	JOHN LEONARD SORG (m 17 May 1977)	b. Aug 1, 1952 Indpls

Prepared 17 Apr 1997 by:
Deloris Burns Butsch
465 Mellowood Drive
Indianapolis, IN 46217

Comments:

Family Group Record

Husband	**JOSEPH LAMBERT MANGOLD**		
	Birth	27 Aug 1912	INDIANAPOLIS, MARION, INDIANA
	Death	20 Dec 1987	INDIANAPOLIS, MARION, INDIANA
	Burial	23 Dec 1987	CALVARY CEMETERY, INDIANAPOLIS, MARION, IN
	Marriage	30 May 1940	
Wife	**DOROTHY MARIE TEIPEN**		
	Birth	13 Apr 1917	INDIANAPOLIS, MARION, INDIANA
	Death	31 Aug 1996	INDIANAPOLIS, MARION, INDIANA
	Burial		CALVARY CEMETERY, INDIANAPOLIS, MARION, IN
	REFN		1074
	Father	JOSEPH FRANK TEIPEN (b 10 Apr 1891)	
	Mother	MARY THERESA KING (b 17 Sep 1893)	
Children			
1 F	**JUDITH ANN MANGOLD**		
	Birth	5 May 1943	INDIANAPOLIS, IN.
	REFN		1268
	Spouse	DONALD LATHROP (m 11 Jun 1966)	
2 F	**MARY JOSEPHINE MANGOLD**		
	Birth	15 Dec 1946-?	INDIANAPOLIS, IN.
	REFN		1269
	Spouse	LAWRENCE EUGENE NORBERT BRODNIK (m 8 Jun 1968)	
3 M	**MICHAEL LAMBERT MANGOLD**		
	Birth	8 Jan 1951	INDIANAPOLIS, IN.
	REFN		1270
	Spouse	JUDITH ANN SHATTO (m 1 Jul 1977)	
	Spouse	REBECCA MORRIS (m 31 Jan 1970)	
4 M	**DAVID LEWIS MANGOLD**		
	Birth	11 Jan 1957	INDIANAPOLIS, IN.
	REFN		1271

Prepared 18 Apr 1997 by:	Comments:
Deloris Burns Butsch 465 Mellowood Drive Indianapolis, IN 46217	

Deloris May Teipen – b. May 12, 1918

Florence Marie Teipen b. Jan 1, 1920
D. Dec. 21, 1925
Buried North Madison, Indiana

Family Group Record

Husband	**LAWRENCE NICHOLAS TEIPEN**		
	Birth	15 Jul 1921	INDIANAPOLIS, IN.
	Death	19 Sep 1991	
	Burial	23 Sep 1991	CALVARY CEMETERY, INDIANAPOLIS, IN
	REFN		1077
	Marriage	19 Jun 1943	
	Father	JOSEPH FRANK TEIPEN (b 10 Apr 1891)	
	Mother	MARY THERESA KING (b 17 Sep 1893)	
Wife	**MARIANNE ELIZABETH ALERDING**		
	Birth	2 May 1923	INDIANAPOLIS, IN.
Children			
1 F	**KAREN ANNE TEIPEN**		
	Birth	27 Jun 1944	SIOUX CITY, IOWA (b. July 15, 1921)
	Death	21 Nov 1980	Las Vegas, Nevada
	Burial	29 Nov 1980	CALVARY CEMETERY, INDIANAPOLIS, IN.
	REFN		1272
	Burial		
	Spouse	DONALD LOUIS ANDREWS (m 18 Aug 1964)	
2 M	**LAWRENCE NICHOLAS TEIPEN**		
	Birth	11 Jan 1946	INDIANAPOLIS, IN.
	REFN		1273
	Spouse	MARY ANNETTE SCHWAMBERGER (m 28 Apr 1969)	
3 F	**PATRICIA JEANNE TEIPEN**		
	Birth	7 Aug 1947	INDIANAPOLIS, IN.
	REFN		1274
	Spouse	JAMES BELLEAU	
	Spouse	ROBERT ERNEST SHORT (m 4 Sep 1968)	
4 M	**JAY TIMOTHY TEIPEN**		
	Birth	18 Nov 1948	INDIANAPOLIS, IN.
	REFN		1275
	Spouse	MARTHA ANN SCHWAMBERGER (m 14 Sep 1968)	
5 M	**THOMAS EDWARD TEIPEN**		
	Birth	26 Oct 1951	INDIANAPOLIS, IN.
	REFN		1276
	Spouse	TERRI LYNN MILLER (m 22 Nov 1980)	
6 M	**ANTHONY LEE TEIPEN**		
	Birth	4 Feb 1956	INDIANAPOLIS, IN.
	REFN		1277
7 M	**JAN STEPHEN TEIPEN**		
	Birth	18 Aug 1959	INDIANAPOLIS, IN.
	REFN		1278

Prepared 18 Apr 1997 by:
Deloris Burns Butsch
465 Mellowood Drive
Indianapolis, IN 46217

Comments:

Family Group Record

Husband	**JOHN T. MURPHY**		
	Birth	24 Feb 1929	
	Death	11 Aug 1975	INDIANAPOLIS, IN.
	Burial	14 Aug 1975	CALVARY CEMETERY, INDPLS., IN
	Marriage	14 Sep 1957	
Wife	**MARJORIE JOANN TEIPEN**		
	Birth	12 Nov 1932	INDIANAPOLIS, IN.
	REFN		1080
	Father	JOSEPH FRANK TEIPEN (b 10 Apr 1891)	
	Mother	MARY THERESA KING (b 17 Sep 1893)	
Children			
1 F	**KATHLEEN MARIE MURPHY**		
	Birth	24 Jan 1959	BEECH GROVE, IN.
	REFN		1287
	Spouse	ALAN WAYNE MCBRIDE (m 28 May 1983)	
2 M	**KEVIN THOMAS MURPHY**		
	Birth	30 Mar 1965	BEECH GROVE, IN.
	REFN		1288
3 M	**MICHAEL THOMAS MURPHY**		
	Birth	17 Dec 1967	BEECH GROVE, IN.
	REFN		1289
4 F	**MARY KAY MURPHY**		
	Birth	13 Jun 1972	BEECH GROVE, IN.
	REFN		1290

Prepared 18 Apr 1997 by:
Deloris Burns Butsch
465 Mellowood Drive
Indianapolis, IN 46217

Comments:

Ruth Esther Ittenbach Teipen
81, Indianapolis, died April 15, 2003. A lifelong resident of Indianapolis and member of St. Philip Neri Church. She was born October 6, 1921, to William and Mary J. (Adolay) Ittenback. A 1939 graduate of St. Mary Academy, Ruth was married May 22, 1946 to Charles A. Teipen, who died October 6, 1966. She retired as a secretary at School #2 of the Indianapolis Public School District and was a volunteer at Community Hospital East. Ruth was also a member of the Catholic Widow Organization (CWO), Chi Tau Alpha Sorority, Guardian Angel Guild and the Tea Whigs. She is survived by her sister, Lucille (Ittenbach) Kennedy; son Robert C. (Sharon) Teipen; three daughters, Janice L. (Dan) Wojcik, Joan L. (Paul) Kjeldsen and Mary Beth (Mark) Walby; 9 grandchildren; 4 great-grandchildren. Funeral Service at 9:30 a.m. Monday, April 21 at **Feeney-Hornak Shadeland Mortuary,** followed by the Funeral Mass at 10 a.m. at St. Philip Neri Catholic Church; with calling Sunday from 3 to 7 p.m. at the Mortuary. Burial will be at Calvary Cemetery. Contributions may be made to American Cancer Society, Little Sisters of the Poor, St. Philip Neri Church, or the Sisters of Providence.

dent, he was a member of Lynhurst Masonic Lodge and the Sahara Grotto.

Funeral services will be held at 1 p.m. Monday in Shirley Brothers Irving Hill Chapel. Burial will be in Washington Park East Cemetery.

Survivors are the widow, Mrs. Thelma Krachenfels; a son, Robert C. Krachenfels; a daughter, Mrs. Terry Sewell and five grandchildren, all of Indianapolis.

Mrs. Geneva Klein

Funeral services for Mrs. Geneva Anne Klein, 73 years old, Sacramento, Calif., will be held at 2:30 p.m. Sunday at Flanner and Buchanan Broad Ripple Mortuary. Burial will be in Union Chapel Cemetery.

Mrs. Klein, a former Indianapolis resident, died Tuesday in a Sacramento hospital. She was a desk clerk for the old Graylynn Motor Hotel before retiring three years ago.

She was a member of the Christian Church, Hotel Greeters Association and a 50-year member of the Broad Ripple Chapter of the Order of Eastern Star.

Survivors include a daughter, Mrs. Mary Gano of Sacramento; a sister, Mrs. Odessa B. Parr of Indianapolis, and two grandchildren.

Leroy Gipson

Funeral services for Leroy Gipson, 67 years old, 4940 Angerer; the mother, Mrs. Clara I. Angerer, all of Indianapolis, and one grandchild.

Charles A. Teipen

Funeral services for Charles A. Teipen, 50 years old, 556 North Oxford Street, a postal employe, will be held at 9:15 a.m. Monday in G. H. Herrmann Madison Avenue Funeral Home and at 10 a.m. in St. Philip Neri Catholic Church. Burial will be in Calvary Cemetery.

Mr. Teipen, who was a clerk at the main Indianapolis Postoffice 16 years, died Thursday in a doctor's office. He was also financial secretary for the Postal Clerks Local 130.

He was an Army veteran of World War II, and a member of St. Philip's Church, its Holy Name Society and the Knights of Columbus.

Survivors include the widow, Mrs. Ruth Teipen; a son Robert Teipen; three daughters, Janice, Joan and Mary Beth Teipen; his mother, Mrs. Theresa Teipen; three brothers, Joseph, Lawrence and Clarence Teipen; five sisters, Mrs. Dorothy Mangold, Mrs. Joann Murphy, Mrs. Mary Lou Dunlap and Miss Delores Teipen, all of Indianapolis, and Sister Mary Maxine Teipen of Clarksville.

William W. Bray

Indianapolis Star Saturday October 8, 1966 P. 12

This material may be protected by copyright law (Title 17 U.S. Code)

RCA

WS

GET T

Before Noon
TV from the n
from, and we'
joy the WO
GAMES being

Indpls. Star Sat. Oct 28, 1950

ry. Burial will be in
ill Cemetery.

E STERLING
N SILVER

NT means the BEST
tomatic gas furnaces
a 40-year reputation
on craftsmanship and
e is your guarantee of
ction. You are not
nd forgotten when you
siness with Bryant—
t costs no more to have
dianapolis made Bryant
ce.

Bryant AUTOMATIC GAS
M AIR FURNACES

BRYANT-HEDBACK CO.

Yellow Pages of Phone Book
dealer's name and address.

od old
or!

J. F. Teipen, Fruit Market Owner, Dies

Funeral services for Joseph F. Teipen, 59 years old, 2860 South Meridian Street, who died Thursday in St. Vincent Hospital, will be held at 8:30 a.m. Monday in Lauck Funeral Home, at 9 a.m. in St. Roch's Catholic Church. Burial will be in Calvary Cemetery.

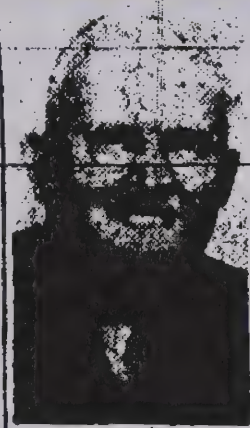

A lifelong resident of Indianapolis, Mr. Teipen operated the Teipen Fruit Market, 3320 Madison Avenue, and was engaged in the grocery business 40 years. He formerly was a board member of Quality Service Stores.

A builder in his spare time, Mr. Teipen helped construct St. Roch's Church, of which he was a charter member, and built homes for his parents, the late Mr. and Mrs. Anton Teipen, and three of his children. He also erected a cabin at Patton Lake, near Martinsville.

Survivors include the widow, Mrs. Theresa Teipen; five daughters, Sister Mary Maxine, Sisters of Providence, Chicago; Mrs. J. L. Mangold. Misses Dolores, Mary Lou and Joann Teipen; four sons, Joseph L., Charles A., Lawrence N. and Clarence F. Teipen, all of Indianapolis; a brother, Henry Teipen, Indianapolis; five sisters, Mrs. Mayme Burns, Piqua, O., Mrs. Richard West, Mrs. Rose McCullough, Mrs. Oscar Senteney and Mrs. Margaret Cunningham, all of Indianapolis, and 14 grandchildren.

Last Rites Monday For Leonard Cox

Funeral services for Leonard

JAMES W. COOK

Funeral services for James W. Cook, 69 years old, food market operator who died yesterday in St. Francis Hospital, will be held at 10 a.m. Monday in Flanner & Buchanan Mortuary. Burial will be in Washington Park Cemetery.

He was founder and owner of Cook's Super Market, 769 Massachusetts Avenue, 35 years. Born at Stanford, Ky., he lived in Indianapolis 37 years and resided at 6067 East 10th Street. He attended Cadle Tabernacle and was a member of the Universal Club.

Survivors include the widow, Mrs. Lela Cook; three daughters, Mrs. George L. Mellon, Mrs. Roy Cole and Mrs. Robert Salge, all of Indianapolis; three brothers, Clarence Cook, Indianapolis, Sam Cook, Detroit, and John Cook, Chicago; three sisters, Mrs. Toy Morgan, Lexington, Ky., Mrs. Carl H. Anderson, Rome, Ga., and Mrs. Howard Penn, Frankfort, Ky., and seven grandchildren.

William D. Claybrooke

Funeral services for William D. Claybrooke, 46 years old, who died Wednesday in his home, 1828 North Illinois Street, will be held at 10 a.m. Monday in King & King Chapel. Burial will be in New Crown Cemetery.

Born at Springfield, Ky., Mr. Claybrooke was a resident of Indianapolis 25 years and retired as a redcap at Union Station after 23 years' service.

Survivors include eight sisters, Mrs. Pauline C. Dillon and Mrs. Beulah Moseley, both of Indianapolis; Mrs. Eliza Walker, Mrs. Priscilla Montgomery and Mrs. Margaret Warner, all of Springfield; Mrs. Franklyn Logan, New York City, and Mrs. Johnnie Kennebrew and Mrs. Doll Skyles, both of Detroit, and two brothers, Paul and David Claybrooke, both of Springfield.

was a driver with the former Indiana Railroad Bus Company 18 years. Mr. Overla was an Army veteran of World War II and a member of Waynedale (Ind.) United Methodist Church, Veterans of Foreign Wars at Bluffton, Moose Lodge at Fort Wayne, Odd Fellows at Bluffton and Columbia Rebekah Lodge at Anderson. Survivors include his widow, Mrs. Alberta M. Overla, a son, James C. Overla Jr. of Indianapolis, and his mother, Mrs. Mary C. Overla of Three Rivers, Mich.

Mrs. Theresa Teipen

Mrs. Theresa M. Teipen, 82, Indianapolis, widow of Joseph F. Teipen, died yesterday in St. Francis Hospital. A native of Madison, she was a resident of Indianapolis 65 years. She was a member of St. Roch Catholic Church and the Third Order of St. Francis. Services will be held at 10:15 a.m. Tuesday in G. H. Herrmann Madision Avenue Funeral Home and at 11 a.m. in the church. Burial will be in Calvary Cemetery. Survivors include five daughters, Sister Mary Maxine Teipen, Sisters of Providence, and Mrs. Dorothy Mangold, Miss Dolores M. Teipen, Mrs. Joann Murphy and Mrs. Mary Lou Dunlop, all of Indianapolis, and three sons, Joseph L., Lawrence N. and Clarence (Dan) Teipen, all of Indianapolis.

Robert Horth

Services for Robert Douglas Horth, 21, 5929 Central Avenue, a United States Navy hospital corpsman, 3d class, will be held at 10 a.m. Wednesday in Broadway United Methodist Church with burial in Crown Hill Cemetery. Friends may call after 5 p.m. Tuesday at Flanner and Buchanan Broad Ripple Mortuary. He died Saturday in the U.S. Navy

had lived at Carmel 19 years. He wa: an automotive technician with Johnso Chevrolet Company the last 28 years He was an Army veteran of Worl War II and a member of Carmel Masonic Lodge, Carmel Dad's Club an Carmel Friends Church. Survivors include his widow, Mrs. Phyllis Frank two sons, Darold Frank of Westfiel and Dale Frank of Indianapolis; thre daughters, Mrs. Diane Lilley of South port and Mrs. Donna Riley and Mis Dawn Frank, both of Carmel, and hi parents, Mr. and Mrs. Herman Fran of Carmel.

Mrs. Dale Kramer

Services for Mrs. Dale (Lucille B. Kramer, 46, 9156 Granville Court, wil be held at 2:30 p.m. Tuesday in Harr W. Moore Arlington Chapel, with buria in Washington Park East Cemetery Mrs. Kramer died Saturday in Com munity Hospital. She was born at Ch cago, Ill., and had lived here 17 year She was a member of American Legio Auxiliary at Forest Park, Ill., and I dian Lake Country Club here. Survivor besides her husband, include a daug ter, Miss Lynn A. Kramer, and a so William G. Kramer, both of Indianapoli

Mrs. Charles Scanlin

Services for Mrs. Charles A. (Elle M.) Scanlin, 61, 7136 Payne Road, wi be held at 9:30 a.m. Tuesday in Litt and Sons Beech Grove Funeral Hom and at 10 a.m. in Nativity Cathol Church, of which she was a membe Burial will be in St. Joseph Cemeter Mrs. Scanlin died Saturday in S Francis Hospital. She was born New Baltimore, Pa., and had liv here 34 years. Survivors, besides h

Indianapolis Star Saturday, October 8, 1966 p.12

A lifelong Indianapolis resident, he was a member of Lynhurst Masonic Lodge and the Sahara Grotto.

Funeral services will be held at 1 p.m. Monday in Shirley Brothers Irving Hill Chapel. Burial will be in Washington Park East Cemetery.

Survivors are the widow, Mrs. Thelma Krachenfels; a son, Robert C. Krachenfels; a daughter, Mrs. Terry Sewell and five grandchildren, all of Indianapolis.

Mrs. Geneva Klein

Funeral services for Mrs. Geneva Anne Klein, 73 years old, Sacramento, Calif., will be held at 2:30 p.m. Sunday at Flanner and Buchanan Broad Ripple Mortuary. Burial will be in Union Chapel Cemetery.

Mrs. Klein, a former Indianapolis resident, died Tuesday in a Sacramento hospital. She was a desk clerk for the old Graylynn Motor Hotel before retiring three years ago.

She was a member of the Christian Church, Hotel Greeters Association and a 50-year member of the Broad Ripple Chapter of the Order of Eastern Star.

Survivors include a daughter, Mrs. Mary Gano of Sacramento; a sister, Mrs. Odessa B. Parr of Indianapolis, and two grandchildren.

Leroy Gipson

gerer, one son, Randall A. Angerer; the mother, Mrs. Clara I. Angerer, all of Indianapolis, and one grandchild.

Charles A. Teipen

Funeral services for Charles A. Teipen, 50 years old, 556 North Oxford Street, a postal employe, will be held at 9:15 a.m. Monday in G. H. Herrmann Madison Avenue Funeral Home and at 10 a.m. in St. Philip Neri Catholic Church. Burial will be in Calvary Cemetery.

Mr. Teipen, who was a clerk at the main Indianapolis Postoffice 16 years, died Thursday in a doctor's office. He was also financial secretary for the Postal Clerks Local 130.

He was an Army veteran of World War II, and a member of St. Philip's Church, its Holy Name Society and the Knights of Columbus.

Survivors include the widow, Mrs. Ruth Teipen; a son Robert Teipen; three daughters, Janice, Joan and Mary Beth Teipen; his mother, Mrs. Theresa Teipen; three brothers, Joseph, Lawrence and Clarence Teipen; five sisters, Mrs. Dorothy Mangold, Mrs. Joann Murphy, Mrs. Mary Lou Dunlap and Miss Delores Teipen, all of Indianapolis, and Sister Mary Maxine Teipen of Clarksville.

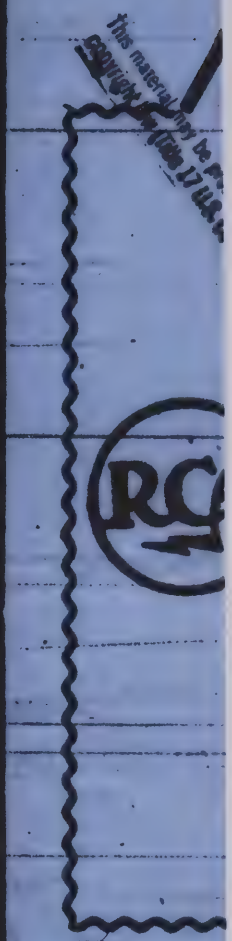

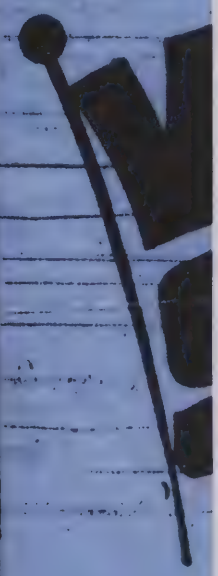
GE
Before
TV fron
from, o
joy the
GAMES

. and the
ub. Surv-
man Max-
Rickle and
ghter. Su-

Meyer

C. Betzler
dianapolis
Sunday at
Herrmann
ral Home
Catherine
urch a of
ber. Call-
to 9 p.m
ome. She
unity Hos-
layout op-
tern Elec-
977, and
Telephone
he was a
laries of
erans of
se Lodge.
Survivors:
r; daugh-
ree step-
randchil-

ter

vices for
ter, 90,
n. Satur-
d Church
e from 4
in Smith
Tuesday
She was
and had
he was a
50 Club.
George H.
George
contribu-
Carmel

memorial contributions may be made to the donor's favorite charity.

George E. Ruth Jr.

Services for George E. Ruth Jr., 29, a lifelong Indianapolis area resident, will be at 10:45 a.m. Saturday in G.H. Herrmann Madison Avenue Funeral Home, and at 11:30 a.m. in St. James the Greater Catholic Church, of which he was a member. He died Tuesday at the Hyatt Regency Indianapolis. He had servedin the Army and was a Disabled American Veteran. He was a graduate of Emmerich Manual High School. Survivors: mother, Margaret Wilson Ruth; sisters, Mary Feldhake, Teresa and Ann Ruth; brother, Michael Ruth; grandmother, Margaret Wilson.

Joseph L. Teipen

Services for Joseph L. Teipen, 70, Franklin, formerly of Indianapolis, will be Friday at 10 a.m. in G.H. Herrmann Madison Avenue Funeral Home and at 11 a.m. in St. Rose Catholic Church, Franklin, of which he was a member. Calling will be from 2 p.m. to 9 p.m. today and from 8 a.m. to 10 a.m. Friday in the funeral home. He died Sunday at Newbury Park, Calif. Mr. Teipen had been a millwright 27 years for International Harvester Co., retiring in 1975. Born in Indianapolis, he had lived here most of his life. He was a member of Moose Lodge and Franklin Senior Citizens Club. Survivors: wife, Neva Furlow Teipen; daughters, Katharine M. and Theresa M. Teipen; sons, Joseph Sr., John A. and James C. Teipen; stepsons, Michael, David and Richard Mobley; 10 grandchildren; one great-grandchild.

member of Franklin Masonic Lodge 107, Scottish Rite and Murat Shrine. Mr. Yowell was an Army Air Forces veteran of World War II. He was born in Evansville and had lived in Johnson County since 1954. Services will be at 1 p.m. Friday in Flinn and Maguire Funeral Home, Franklin, where calling will be from 4 p.m. to 9 p.m. today. Survivor, wife, Allene E. Bailey Yowell.

Rhoda A. White

Franklin, Ind. — Services for Rhoda A. Long White, 78, will be at 2:30 p.m. Friday in Flinn & Maguire Funeral Home, where calling will be from 2 p.m. to 9 p.m. today. She died Tuesday in Johnson County Memorial Hospital. She had been a nurse at the Indiana Masonic Home here for 18 years, retiring in 1973. Mrs. White also was a nurse at Camp Atterbury during World War II. She was born in Brown County. She was the widow of Sam White. Survivors: sons, Billy Dean and Earl White; daughter, Betty Combs; 12 grandchildren; 15 great-grandchildren.

James E. Whyde

James Edwin Whyde, 50, a lifelong Indianapolis resident, died Wednesday in Methodist Hospital. He had been a self-employed painter 15 years. Graveside services will be at 2 p.m. Friday in Washington Park East Cemetery, with calling from 11 a.m. to 1 p.m. Friday in Wilson-St. Pierre Chapel of the Chimes. Survivors: wife, Barbara L. Welch Whyde; sons, Richard Keith, James Kevin, Robert Kent and David Carl Whyde; daughters, Kelly Jean, Carolyn Sue and Gwina Whyde.

Indianapolis Star Thursday January 9, 1986 Pg 51

vance Printing Co. for 17 years. He s a Navy veteran of World War II. vices: 1 p.m. Sept. 4 in Forest vn Wilson St. Pierre Funeral Home, enwood West, with calling from 2 9 p.m. Sept. 3. Burial: Forest Lawn mory Gardens, Greenwood. Survis: wife Hazel G. Thompson Hatton; a Robert S., James A. Hatton; thers Kenneth, Ferman Hatton; ers Pearl Jones, Molly Mae White, neva Owens, Helen Neal, Roberta sgrove; three grandchildren; a at-grandchild.

LUCILLE EVA BEELER HINES HEN-l, 77, Indianapolis, died Aug. 29. : was a self-employed caterer 50 rs, retiring in 1995. Services: 11 . Sept. 3 in Mount Pleasant Baptist urch, of which she was a member, h calling from 9 a.m. Burial: Bethel metery. Survivors: children Ronald Donald G. Henard, Dorothy Wilns, Kathie Harvey, Karen Andrews, ina Crenshaw, Rhonda Witty; thers Bobby, Leroy, Harrison ler; sisters Elizabeth, Loretta ler; 10 grandchildren; three great-ndchildren. Grundy Memorial Chais handling arrangements.

JOHN H. HIGGINSON, 87, Indianlis, died Aug. 30. He was a retired todian. Services: 11 a.m. Sept. 4 in enia's Home for Funerals, with ing from 9 a.m. Burial: Floral Park metery. Survivor: wife Roberta Scott ginson.

LORETTA JEAN PARKER HOLMES, Indianapolis, died Aug. 28. She a senior nurse 23 years for Methst Hospital. She was a member of tside New Hope Baptist Church Soul People Repertory Theater. vices: 1 p.m. Sept. 4 in United se of Prayer, with calling from 11 . Burial: New Crown Cemetery. vivors: husband Edward Holmes; ghters Dorothy Mustafaa, Jenifer, yna Holmes; stepchildren Joann lips, Mary Toston, Jacklyn, Jon Holmes; brother James F. Parker sisters Carrie Thompson, Lula ice, Artist Wesley, Phyllis Parker; grandchildren. Lavenia's Home for erals is handling arrangements.

HELEN PAULINE JOHNSON JONES, Indianapolis, died Aug. 28. She a payroll clerk for the Army Fice and Accounting Center at Fort jamin Harrison, retiring in 1985. rices: 1:30 p.m. Sept. 4 in Womack morial CME Church, of which she a member, with calling there from 9 p.m. Sept. 3. Burial: Crown Hill metery. Survivors: children Leon-Michael Bryson, Audrey Elaine ay; brother Gilbert Johnson; five ndchildren, 13 great-grandchil-. Peoples Funeral Home is han-

MADISON COUNTY

Keene, Zella M. Pritchard, 78

SHELBY COUNTY

Dowell, Janice L. Walls, 47

— Sept. 1, 1996

MONELL O. DAVIS LOUKS, 85, Greenwood, died Aug. 31. She was a homemaker and a member of Garfield Park United Church of Christ. Services and burial: private. Calling: none. Survivors: husband Floyd P. Louks; daughter Beverly Jean Brown; two grandchildren; two great-grandchildren. Singleton & Herr Mortuary is handling arrangements.

DOROTHY TEIPEN MANGOLD, 79, Indianapolis, died Aug. 31. She had worked 10 years as a clerk for Weight Watchers. Memorial contributions may be made to the Sisters of Providence at St. Mary-of-the-Woods, Ind. Services: Sept. 4 at 9:30 a.m. in Daniel F. O'Riley Funeral Home and at 10 a.m. in St. Mark Church, of which she was a member. Calling: 2 to 8 p.m. Sept. 3 in the funeral home. Burial: Calvary Cemetery. She was the widow of Joseph L. Mangold. Survivors: children Michael L., David L. Mangold, Judy Lathrop, Mary Jo Brodnik; sisters Dolores Teipen, Sister Mary Maxine Teipen, Joann Teipen Murphy, Mary Lou Teipen Dunlop; brother Clarence "Dan" Teipen; six grandchildren; two great-grandchildren.

DWIGHT A. MacPHERSON, 70, Clayton, died Aug. 30. He was an electronics field engineer 13 years for Chyron Group, retiring in 1994. Previously he was an electronics field engineer 19 years for Indiana University School of Dentistry. A Navy veteran of World War II and the Korean War, he also was a member of Fleet Reserve Association of Indianapolis and past president of the Society of Broadcast Engineers. Services: 11 a.m. Sept. 4 in Clayton Presbyterian Church, of which he was a member, with calling from 10 a.m. Additional calling: 4 to 8 p.m. Sept. 3 in Hampton-Gentry Funeral Home, Plainfield. Burial: Clayton Cemetery. Memorial contributions may be made to the church. Survivors: wife Charlotte VanGorkom MacPherson; children Damen A., Stephen A., Wayne A., Craig A. MacPherson, Belinda A. Maar; brothers Sheldon, Edwin MacPherson; sister Evelyn Chadwick; nine grandchildren; one great-grandchild.

ELIJAH ISAIAH RATES, infant son of William M. and Tammie M. Terrell Rates, Indianapolis, died Aug. 25. Services: private. Calling: none. Other survivors: brother Jermaine Spells; sister Shaquawanna Shelton; grandparents Joyce Terrell, Wilma and Eugene Smith; great-grandmother Zella Burris. Stuart Mortuary is handling arrangements.

DORIS JEAN JONES ROMINGER, 61, Beech Grove, died Aug. 31. She was choir director for Southeastern United Church of Christ for 15 years, retiring in 1981. Memorial contributions may be made to the Huntington's Disease Society of America, Indiana Chapter. Services: 1 p.m. Aug. 3 in Southeastern United Church of Christ, of which she was a member, with calling from 5 to 9 p.m. Aug. 2. Survivors: husband Thomas P. Rominger; children Paula J. Lewis, Timothy D., Roger L., Matthew R. Rominger; sister Nancy Irwin; brothers Rob, William Jones; four grandchildren. Little & Sons Funeral Home is handling arrangements.

KENNETH EARL "HAIR HO" ROSS Jr., 38, Indianapolis, died Aug. 30. He was an inspector 13 years for Indiana Veneers Corp. Services: 1 p.m. Sept. 3 in Jordan-Gray Funeral Home, with calling from 10 a.m. Burial: New Crown Cemetery. Survivors: daughter Debra J. Ross; brother Anthony Ross.

RICHARD SMILEY, 74, Indianapolis, died Aug. 31. He was an administrator more than 40 years for the Army Finance and Accounting Center at Fort Benjamin Harrison and the Army finance center in Columbus, Ohio, retiring in 1982. He was a member of American Federation of Government Employees Local 1148. He was a graduate of Morgan State University, an Army and Army Reserve veteran. Services: 1 p.m. Sept. 5 in Womack Memorial CME Church, with calling there from 11 a.m. Burial: Crown Hill Cemetery. Survivors: brother Ernest Smiley; sister Minnie Louise Lytle. Stuart Mortuary is handling arrangements.

JULIA M. JACOBSON SMITH, 91, Indianapolis, died Aug. 31. She had worked as a clerk for Hook Drug Co. Services: private. Calling: 6 to 9 p.m. Sept. 3 in Flanner & Buchanan Broad Ripple Mortuary. Burial: Crown Hill Cemetery. She was the widow of Roy C. Smith. Survivors: son John R. Smith; two grandchildren; two great-grandchildren.

GENEVA BOX SNOW, 70, Indianapolis, died Aug. 29. She was a homemaker. Services: 11 a.m. Sept. 3 in Lavenia's Home for Funerals, with calling from 6 to 9 p.m. Sept. 2. Burial: Washington Park North Cemetery.

Indianapolis Star 9-1-1996 p. B13, c. 3

arzkopf.

. HANCOCK, 65, In-
ed Monday. Services
p.m. Wednesday in
lerr Madison Avenue
h calling two hours
es. He had worked for
10 years, retiring in
s a Navy veteran of
and the Korean War.
ntributions may be
erican Heart Associa-
rs: wife, Wilma Diehl
s, William E. and Da-
cock; sisters, Wilda
a Harmon, Mildred
nces Stepanoff, Thel-
Mary Gress and Atha
thers, Harold, Harland
ncock; two stepgrand-

HERTZMAN, 89, In-
ed Sunday. Graveside
be at 3 p.m. today in
tery Association. Fort
n-Reuben-Nelson Me-
Mortuary is handling
s. He had been a ware-
ger for New Era Con-
Cincinnati, retiring in
s the widower of Anna
tzman. Memorial con-
ay be made to Hoover-
ors: son, Lawrence R.
ister, Sara Hertzman;
ldren.

I. PATRICK HAMMANS,
olis, died Sunday. Gra-
ces will be at 10 a.m.
in Memorial Park Cem-
ier & Buchanan Broad
tuary is handling ar-
She was the widow of
ans. Survivors: sons,
Kinney and Floyd E.
nine grandchildren; 23

MYRTLE I. CLINGMAN LEACH, 84, Bargersville, died Sunday. Services will be at 1 p.m. Wednesday in Vandivier-Tudor Bargersville Chapel with calling from 7 p.m. to 9 p.m. today. She had been a cashier for Mona's Cafeteria, Indianapolis, retiring in 1966. She was a member of Waverly Baptist Church. She was the widow of Samuel C. Leach. Survivors: sons, William, Charles and Wayne Leach; daughter, Ruth Foltz; 12 grandchidiren; 10 great-grandchildren.

JOSEPH LAMBERT MANGOLD, 75, Indianapolis, died Sunday. Services will at 10 a.m. Wednesday in Daniel F. O'Riley Funeral Home and at 10:30 a.m. in St. Mark Catholic Church with calling from 2 p.m. to 9 p.m. today in the funeral home. He worked in tool research for International Harvester Co., now Navistar International Corp., 41 years, retiring in 1978. Survivors: wife, Dorothy Teipen Mangold; daughters, Judy Lathrop and Mary Jo Brodnik; sons, Michael L. and David L. Mangold; brothers, Fred, John and G. Robert Mangold; six grandchildren.

MARJORIE McBRIDE, 74, Indianapolis, died Sunday. Services will be at 2 p.m. Wednesday in Tabernacle Presbyterian Church, of which she was a member, with calling in the church parlor after services. She was a retired teacher for Indianapolis Public Schools. She was a graduate of Butler University and had served as chairwoman for White Cross Guild. Memorial contributions may be made to the church or American Heart Association.

ESTHER KNOP McCLELLAN, 85, Indianapolis, died Sunday. Services

be at 3 p.m. Wedn
Lawn Christian Ch
ing from 1 p.m. unti
dryx Cumberland M
dling arrangemen
parents; brothers, C
and Brandon Jo
brothers, Mickey J
and Barry Jay Jr.; h
gela Kay and Denise
mother, Bernice M
great-grandmother
Compton.

VERNIE R. MAXE
Indianapolis, died S
will be at 1 p.m. We
Herrmann Madison
Home with calling f
p.m. today. She wa
Garfield Park Bapti
was the widow of
ston. Memorial co
be made to the A
Society. Survivors:
ston; sister, Bonni
granddaughter; o
daughter.

FORREST CLY
Zionsville, formerly
died Sunday. Servi
a.m. Wednesday i
chanan Zionsville
calling from 3 p.m
He had been a co
Panhandle Eastern
years, retiring in
widower of Leon
Survivors: daught
Hardin; sister, M
grandchildren; tw
dren.

CHARLES G. SH
polis, died Monday
services. Calling
to 9 p.m. Wedne
neral Home. He h
ist for various s
tired. Memorial
be made to the A

Indianapolis Star 12-22-1987 p. D-8 c 3

LEE, 73, Indianapolis, died /. Services will be at 10 a.m. ı Boatright Funeral Home, .ling from 9 a.m. He was the owner of A.C. Lee Cleaners. ; the widower of Valverda ee. Survivors: son, John Mi- Jones; daughters, Dorothy ıan and Verneida Piggs 18 grandchildren; 20 great- ıildren.

ANY LORIN MANGRUM, 1-day- ;hter of Terry L. and Lori D. ıngrum, Indianapolis, died Graveside services will be at n. Monday in Forest Lawn Gardens. There will be no Forest Lawn Wilson-St. Funeral Home, Greenwood s handling arrangements. urvivors: brother, Terry L. m II; grandparents, Diane David Plemons and Donald Dorothy L. House Mangrum.

S ANDREW PRICE Sr., 75, ɔolis, died Wednesday. Ser- ll be at 11 a.m. Monday in lortuary, with calling from 4 8 p.m. Sunday. He had 30 years for Chrysler Corp. , retiring in 1976. He was ɔwer of Mary Price. Survi- ughters, Velma Thompson .therine Edwards; son, ı. Price Jr.; 13 grandchil- great-grandchildren.

EN PAUL PRICE, 37, In- ls, died Friday. Graveside will be at 11:30 a.m. today Park Cemetery West. Call- ɔe from 9 a.m. to 11 a.m. in Funeral Home, Speedway He was an Army veteran.

Purdue University at Indianapolis 12 years and retired in 1989. He previously had worked for Shuron Continental Optical Co. for 26 years. He was an Army veteran. Survivors: wife, Rosie Marie Shovan Taylor; daughters, Carolyn Norris, Susan Calhoun, Kasaundra Taylor and Donna Jeffers; sons, Charles E. and George A. Taylor Jr.; 19 grandchildren; four great-grandchildren.

LAWRENCE N. TEIPEN Sr., 70, Beech Grove, formerly of Indianapolis, died Thursday. Services will be at 9:30 a.m. Monday in Lauck Funeral Home and at 10 a.m. in Sacred Heart Catholic Church, of which he was a member. Calling will be from 2 p.m. to 9 p.m. Sunday in the funeral home. He had been an auto mechanic for more than 35 years for Marsh Garage, retiring in 1986. He was an Army Air Force veteran of World War II. He was a past president of Sacred Heart Holy Name Bowling League. Survivors: wife, Marianne Alerding Teipen; sons, Nick, Jay, Thomas, Tony and Jan Teipen; daughter, Patti Teipen-Belleau; sisters, Dorothy Mangold, Dolores and Sister Maxine Teipen, Jo Ann Murphy and Mary Lou Dunlop; brother, Clarence Teipen; 13 grandchildren.

ALMA H. UNVERSAW VONDERSAAR, 96, Indianapolis, died Thursday. Services will be at 10 a.m. Monday in St. Malachy Catholic Church, Brownsburg, of which she was a member, with calling from an hour before. Matthews Mortuary, Brownsburg, is handling arrangements. She was the widow of Albert Vondersaar. Survivors: sons, Leroy, Paul and John Vondersaar; 21 grandchildren; 14 great-grandchildren; a great-great-grandchild.

VIOLA SIMMONS WALDKOETTER, 91, Trafalgar, formerly of Indiana-

Gates was a s
become CIA di
Inman, wh
but remains a
to the comm
further boost
the Senate wo
Inman said
that Gates wa
top deputy bec
tial to become
rector. For th
said, he beli
Gates uninfor
Contra "to pr
future."
Other witne
that Gates, 4
veteran, know
has told the
Iran-Contra. T
extended heari
Committee
Boren, D-Okla.
ings on the no
tinue through
Inman, wh
mended to Ca
named CIA de
Gates undoubt
White House
arms sales to I

Senate

raises

ASSOCIATED PRES

Washington
Appropriations
proved a 1992
bill Friday th
doubt about th
Stealth bomber
life to the Sea

Indianapolis Star 9-21-1991 p. D7, c. 4

Indianapolis Star 11-27-1980 p. 136 c.1

Obituaries

Services Saturday for Karen Andrews, Vegas fire victim

Services for Karen Teipen Andrews, 36, Indianapolis, will be held at 9:30 a.m. Saturday in Lauck Funeral Home and at 10 a.m. in Sacred Heart Catholic Church, of which she was a member. Mrs. Andrews died Friday in the MGM Grand Hotel fire at Las Vegas, Nev.

Born at Sioux City, Iowa, she lived here 34 years and was employed in the personnel department of Indiana Bell Telephone Co.

Friends may call in the funeral home from noon to 9 p.m. Friday.

Survivors include her parents, Mr. and Mrs. Lawrence Teipen; two daughters, Julie and Krista Andrews, and a son, Paul Andrews.

Earl F. Bibbs

Earl F. Bibbs, 76, Indianapolis, died Wednesday in Westview Osteopathic Medical Hospital. Born in Kentucky, he lived here 35 years. Mr. Bibbs worked for Bridgeport Brass Co., retiring in 1969. Services will be held at 1 p.m. Saturday in Conkle Lynhurst Funeral Home, where friends may call from 11 a.m. to 9 p.m. Friday. Survivors include his wife, Mary A. Bibbs; a son, Harold Bibbs; a daughter, Lois Barton; five stepsons, Chester L., James, Robert, Arvine and Charles Smith, and two stepdaughters, Deloris Smith and Myrtle Ware.

Lula E. Branstetter

Services for Lula E. Branstetter, 86, Plainfield, formerly of Indianapolis, will be held at 10:30 a.m. Saturday in Hall-Baker Funeral Home at Plainfield, where friends may call from 2 to 5 p.m. and 7 to 9 p.m. Friday. She died Friday in Hendricks County Hospital. A native of Jackson County, she lived 10 years in Indian-

Linda Roark Harvel

Services for Linda Roark Harvel, 43, Oaklandon, will be held at 2 p.m. Friday in Flanner and Buchanan Shadeland Mortuary, where friends may call from 6 to 9 p.m. today. She died Tuesday in Methodist Hospital. Born at Beverda, Ky., Mrs. Harvel was an area resident 14 years. She had been a K-Mart grill manager for 10 years. She was a member of Oaklandon Baptist Church. Survivors include her husband, William Harvel; two daughters, Maxine Hughes and Loretta Harvel; four sons, Danny, Jeffrey, Timmy and Ricky Harvel, and her mother, Maggie Roark.

Florence Hoagland

Florence I. Hoagland, 71, Indianapolis, died Wednesday in St. Vincent Hospital. A lifelong Indianapolis resident, she was a retired meat wrapper for Standard supermarkets. Services will be held at 2 p.m. Saturday in Usher Funeral Home, where friends may call from 2 to 9 p.m. Friday. Survivors include her husband, Howard Hoagland; a daughter, Betty Brooking, and a son, Jerry E. Hoagland.

Thomas L. Lane

Greenfield, Ind. — Services for Thomas L. Lane, 48, Greenfield, will be held at 10 a.m. Saturday in Pasco Memorial Mortuary here, where friends may call from 3 to 5 p.m. and 7 to 9 p.m. Friday. He died Tuesday in Hancock Memorial Hospital. He was employed as a civil engineer at Fort Benjamin Harrison. Survivors include his wife, Lola Chapman Lane; two daughters, Lynn L. and Debra K. Lane; a son, Denny Lane, and his parents, John L. and Hazel Dishman Lane. Memorial contributions may be made to the Greenfield Boys Club.

O. Blanche Lentz

Anna

Anna Wilson R
formerly of Indianap
in a Greenfield nur
will be held at 10 a
Presbyterian Chu
Friends may call
Mortuary after 3 p.
include her husband,
sons, David G. and
two daughters, Je
McCleerey.

James S

James D. Schwar
died Wednesday in
Born at Cleveland, h
Mr. Schwarber was
Express of Indiana
in 1978. He was a
Catholic Church, wh
held at 10 a.m. Sat
call in Leppert and
from 3 to 5 p.m. and
Memorial contributi
Stewart Home Schoo
or to the Indianap
Blind. Survivors incl
A. Schwarber; a son
and a daughter, Jenn

John E.

Fortville, Ind. —
Fortville Town Marsl
79, Fortville, will
Friday in Ronald S
here, where friends r
today. He died Tu
Memorial Hospital
served as marshal
retiring in 1960. Pri
been employed at De
General Motors Cor
also was an associate
Sheriffs Association.
son, Charles L. Skinn

John E.

Services for John
apolis, owner of Qui
for 30 years, will be
in G. H. Herrmann
Funeral Home, whe
from 5 to 9 p.m. tod
in Methodist Hospita
Mr. Smith was an

CLARENCE DAN TEIPEN, 78, Greenwood, died April 11. He was a draftsman and designer more than 30 years for Allison Gas Turbine Division of General Motors Corp., retiring in 1980. He was an Army Air Forces veteran of World War II. Mr. Teipen was a member of the Knights of Columbus, Monsignor James M. Downey Council. Memorial contributions may be made to the Sisters of Providence, Saint Mary-of-the-Woods, Ind. 47876-1093. Services: April 16 at 10:15 a.m. in G.H. Herrmann Madison Avenue Funeral Home, and 11 a.m. in St. Barnabas Catholic Church, of which he was a member. Calling: 3 to 8 p.m. April 15 in the funeral home. Burial: Calvary Cemetery. Survivors: wife Millie D. Beaumont Teipen; children Michael F., Ann C., Margy, Lisa M. Teipen, Betsy Robbins, Carla Kittler, Andrea Long; stepchildren Constance Kunze, Sandra Heeter, Heather, Larry Wilson; sisters Dolores M. Teipen, Sister Maxine Teipen, Joann Murphy, Mary Lou Dunlop; 14 grandchildren; eight step-grandchildren.

MARIANNE E. ALERDING TEIPEN, 76, Beech Grove, formerly of Indianapolis, died June 27. She was a data processor 16 years for Indiana National Bank, retiring in 1980. Services: June 30 at 9:30 a.m. in Lauck Funeral Home and 10 a.m. in Sacred Heart Catholic Church, of which she was a member. Calling: 4 to 8 p.m. June 29 in the funeral home. Burial: Calvary Cemetery. She was the widow of Lawrence N. Teipen Sr. Survivors: children Lawrence N. "Nick" Jr., Jay, Thomas, Tony, Jan Teipen, Patricia Belleau, Karen Andrews; brother William Alerding; sisters Patricia O'Mara, Harriet Holzer; 13 grandchildren; six great-grandchildren.

MARY MARGARET MEADOWS TEIPEN, 81, Indianapolis, died Nov. 17. She was secretary 10 years for the Office of Catholic Education for the Archdiocese of Indianapolis, retiring in 1979. She was a founding member and past president of Carmelite Third Order. Memorial contributions may be made to the National Catholic Ministry to the Bereaved, Elyria, Ohio, or the Carmelite Monastery. Services: Nov. 22 at 9:15 a.m. in G.H. Herrmann Madison Avenue Funeral Home and at 10 a.m. in St. Roch Catholic Church, of which she was a member. Calling: 4 to 8 p.m. Nov. 21 in the funeral home. Burial: Calvary Cemetery. Survivors: children Katharine, Joseph, John, Jim Teipen; nine grandchildren; three great-grandchildren.

SUSAN M. TEIPEN STINSON, 37, Indianapolis, died Monday. Graveside services will be at 12:30 p.m. today at New Crown Cemetery. Calling will be from 10 a.m. to noon today in Shirley Brothers Irving Hill Chapel. Mrs. Stinson was a gradute of Indiana University. Survivors: husband, Randy L. Stinson; daughters, Kendra, Janna and Andrea Stinson; sons, Josiah, Caleb and Evan Stinson; parents, Mary E. and Clarence "Dan" Teipen; brother, Michael Teipen; sisters, Ann, Betsy, Margy and Lisa Teipen, Carla Kittler and Andrea Long.

+ 8-16-93 1283

Indianapolis Star 8-13-1975 p. 45 c. 3 + 7

...e of the American Baptist Mission Societies, ...edlove, working from ...dianapolis office, trav... throughout the United ... presenting opportunities ... annuities, life income ... wills and endowments.

...ving are his widow, ...essie Miner Breedlove; ...hter, Mrs. Virginia Sue ... of Schenectady, N.Y.; ...son, William O. Breedlove of Philadelphia, Pa.

...ds may call after 10 ... Thursday in Moore and ... Irvington Chapel.

...rt Mears Rites ...e Held Thursday

...vices for Robert C. ... 17, 3... North Ruckle ... will be held at 11 a.m. ...day in Friendship Baptist ... Church, with burial in ... Crown Cemetery. ...s may call after 2 p.m. ... in Grundy Memorial ...l.

... Mears died Saturday in ... County General Hospital ... a gunshot wound he ...d when a dice game at ... Street and College Avenue ...upted into a fight.

...n in Indianapolis, he ... lifelong resident. He ...nployed 14 months as a ... at Sandy's Town Tav...

...vors include his moth... ...rs. Oleaner Mears; his ... Charles H. Payne; and ... grandparents, Mr. and ...leas McClinton of Cin...

...n Edward Gaddie

...ices for John Edward ..., 66, 3736 North Kenwood Avenue, will be held at ... Thursday in Willis ...uary, with burial in ... Hill Cemetery. He died ...y at home. The Louis... Ky.) native lived in Indianapolis ... years. He re... ...recently as a bartender ... Golden Nugget Res... ... Mr. Gaddie had been ...ender for 46 years. He ... member of 25th Street ... Church. He was an ... veteran of World War ... ...vivors include his widow, Mrs. Joan Gaddie, his ...chter, Mrs. Barbara ...s, and his mother, Mrs. ...ret ... Gaddie, both of ...apolis.

Miss Calland

...ces for Miss Christine ...d, 15, 4716 West Park ... Oklahoma City, Okla., ...mer Indianapolis resident, ... will be held Thursday in ... Funeral Chapel at ...ma City, with burial in ...ven Cemetery there. ...alland, the daughter of ... Jewell E. Calland of ...ma City and Dr. James ...lland of Indianapolis, ... Monday in an automobile ...nt. Born at Indianapolis ...e lived here six years.

...s. Robert Welter

Robert L. (Virginia ...elter), 63, Greenfield, a ...

...an of World War II, was a member of Holy Name Catholic Church, Msgr. James M.

Russell H. Timmons, Retired Barber, Dies

Russell H. Timmons, 73, R.R. 2, Brownsburg, a retired barber, died yesterday at home.

A native of Greenup, Ill., he owned and operated Timmons Barber Shop here for nearly half a century, retiring in 1964.

He was a member of the First Meridian Heights United Presbyterian Church, North Masonic Lodge, Scottish Rite, Murat Shrine and the High 12 Club at Lake Worth, Fla.

Memorial contributions may be made to the Heart Fund.

Services will be held at 1 p.m. Thursday in Conkle Speedway Funeral Home, with burial in Brownsburg Cemetery.

Survivors include his widow, Mrs. Blanche Timmons, and two daughters, Mrs. Barbara Toler and Mrs. Sue Martucci.

John T. Murphy

Services for John T. Murphy, 46, 2614 Mayhew Drive, will be held at 9:15 a.m. Thursday in G. H. Herrmann Madison Avenue Funeral Home and at 10 a.m. in St. Barnabas Catholic Church, of which he was a member. Burial will be in Calvary Cemetery.

Mr. Murphy's body was found on the Penn Central Railroad tracks near Emmerich Manual High School Monday afternoon.

A lifelong Indianapolis resident, he had been a supervisor in the Morris Plan branch at 110 East Washington Street the last 18 years. He was a member of Msgr. Downey Knights of Columbus Lodge 3000. Mr. Murphy was an Army veteran of the Korean War.

Survivors include his widow, Mrs. Joann Murphy; two daughters, Misses Kathleen and Mary K. Murphy, and two sons, Kevin and Michael Murphy, all of Indianapolis.

Milton Enoch Dobbs

Services for Milton Enoch Dobbs, 73, 221 South Temple Street, will be held at 10 a.m. Thursday in G. H. Herrmann South East Street Funeral Home with burial in Washington Park Cemetery. He died Monday in St. Francis Hospital. Born at Bethpage, Tenn., he had lived in Indianapolis since 1918. He retired eight years ago as a machinist for the Beech Grove shops of the Penn Central Railroad, where he worked for 45 years. He also operated the blacksmith shop at the Indiana State Fairgrounds for many years. He was a member of Woodside United Methodist Church. Survivors include his widow, Mrs. Willie Dobbs; his daughter, Mrs. Charles Kerr of Baltimore, Md., and three sons, Raymond Dobbs of South Bend, and Donald Dobbs and ... Dobbs, both of Indian...

...Dies; Rites Thursday

Services for Mrs. Carl D. (Lillian A.) Condon, 74, 1323 Shannon Avenue, will be held at 1 p.m. Thursday in Shirley Brothers Drexel Chapel, with burial in Anderson Cemetery here.

Mrs. Condon, a native of Mace and all Indianapolis resident most of her life, died Sunday in Methodist Hospital.

She had been a real estate and insurance secretary and licensed salesman in both fields. She was a member of Wallace Street Presbyterian Church and the National Federated Crafts Auxiliary.

Memorial contributions may be made to the Marion County Cancer Society.

Survivors, besides her husband, include a son, Ronald C. Condon of Miami, Fla.

Albert T. Ballard, Retired Barber, Dies

Thorntown, Ind. — Services for Albert T. Ballard, 70, Thorntown, a retired barber and former Indianapolis resident, will be held at 11 a.m. Thursday in Russell and Hitch Funeral Home, with burial in Maple Lawn Cemetery.

Mr. Ballard died Monday in his home.

He had barbered in Indianapolis and Lafayette for many years.

He was a charter member and past president of the Thorntown Kiwanis Club.

Survivors include his widow, Mrs. Geraldine Ballard.

Mrs. Frank Wyciskalla

Mrs. Frank A. (Elizabeth) Wyciskalla, 88, 450 East North Street, died yesterday in St. Fancis Hospital. Born at Monticello, Ky., Mrs. Wyciskalla was an Indianapolis resident 30 years. She was employed by Mechanics Laundry & Supply Inc. 22 years, retiring six years ago. Services will be held at 2 p.m. Thursday in Little and Sons Funeral Home, Beech Grove, with burial in Forest Lawn Cemetery. Survivors besides her husband include a daughter, Mrs. Betty J. Mitchell of Fairland, and a son, Don Bridgeman of Chewiston, Fla.

William L. Mohler

Services for William L. Mohler, 74, 1214 North Sharon Avenue, will be held at 1 p.m. Thursday in Usher Funeral Home, with burial in Crown Hill Cemetery. He died Monday at home. He was born at Rushville and lived in Indianapolis 70 years. He was an auto salesman for 15 years for the former Fadley-Anderson Chrysler dealership. He retired in 1966. Survivors include his widow, Mrs. Emma Mohler, his son, Lawrence O. Mohler of South Bend, and his daughter, Mrs. Jo Ann Delaney of Indianapolis.

---

man contracted the disease during a visit to the campsite.

He noted, however, that blood tests have been made on only the 300 persons who were registered at the camp and doctors are attempting to locate several hundred other persons who visited vacationers at the camp and did not bother to register.

DePauw Class Studies Survival In North Woods

STAR STATE REPORT

Greencastle, Ind. — A team of five DePauw University faculty members and seven seasoned campers are teaching 27 students survival tactics during a two-week canoe trek into the northern Minnesota woods.

The wilderness experience, offered for credit by DePauw, began Monday. The early days of the trip are being spent in orientation in basic canoeing, canoe rescue, first aid and packing and cookery and later will shift to "on the spot talks," DePauw Anthropologist Edwin Dolan, codirector of the program, said.

"As we travel, we'll be pointing out the botanical and geological features of the area. It will be spontaneous for the most part while we are in the field," Dolan said.

The students will study map reading, compass use, camp crafts, identification of plants, acquatic and terrestrial ecology and astronomy. They will return Aug. 18 to begin classes at DePauw Aug. 29.

Industrial Fuel Conference Set At Purdue U.

STAR STATE REPORT

West Lafayette, Ind. — Energy conversion and waste disposal in industrial utilities will be discussed during an Industrial Fuel Conference Oct. 8 and 9 in Stewart Center on the Purdue University campus.

Other discussion topics will include the needs of supervisory operators, superintendents or managers of industrial power generation facilities in the areas of economic energy utilization and associated equipment and auxiliaries. The annual conference was organized in 1928.

Purdue's Department of Manufacturing Technology in the School of Technology will sponsor the conference in co-operation with the National Coal Association, National Association of Power Engineers and its Indiana association, and the Fuels Division of the American Society of Mechanical Engineers.

Cause Of Dairy Fire

... FLANNER AND BUCHANAN BROAD RIPPLE MORTUARY.

BRITTON

Mr. John F. Britton, ... [illegible] ... Funeral Thursday, August 14, 10 a.m. SHIRLEY BROS. DREXEL CHAPEL, 4565 E. 10th St. Calling anytime.

CONDON

Mrs. Lillian A. Condon, 74 years, of 1323 Shannon Ave., wife of Carl D. Condon, mother of Ronald C. Condon, Miami, Fla., ... [illegible] ... Funeral Thursday, August 14, 1 p.m., SHIRLEY BROS. DREXEL CHAPEL, 4565 E. 10th St. Calling after 3 p.m. Wednesday. Memorial contributions may be made to Marion County Cancer Association.

COSTARIDES

Mrs. ... Costarides, age 91, ... [illegible] ... SHIRLEY BROS. DREXEL CHAPEL, 4565 E. 10th St. ... [illegible]

DAILY

Elder Earl Daily, ... [illegible] ... CONKLE FUNERAL HOME SPEEDWAY CHAPEL, 4925 W. 16th St., and at the church from 1 p.m. until hour of service.

DEMMARY

Donald L. Demmary, ... [illegible] ... FARLEY MARWOOD HILL CHAPEL, ... Friends may call.

DOBBS

Milton Enoch Dobbs, 73 years, 221 S. Temple, ... [illegible] ... Funeral Thursday, 10 a.m., at the G. H. HERRMANN FUNERAL HOME, 1505 S. East St. Friends may call after 2 p.m. Wednesday.

GADDIE

John Edward Gaddie, age 66, 3736 N. Kenwood Ave., ... [illegible] ... WILLIS MORTUARY. Burial at Crown Hill Cemetery. Friends may call after 4 p.m. Wednesday at the mortuary.

GADDIS

Mrs. Ethel Gaddis, ... [illegible] ... Princeton, Ind. ... SHIRLEY BROS. SERVICE.

GLASCOCK

... [illegible] ... LITTLE AND SONS FUNERAL HOME, ... Beech Grove. ... [illegible]

HARRINGTON

Mrs. Margaret L. Harrington, ... [illegible] ... USHER FUNERAL HOME, ... [illegible]

LACKEY

Hazel Lackey, ... [illegible] ... FISHER FUNERAL HOME.

Death Notices

MOHLER

Mr. William L. Mohler, ... [illegible] ... USHER FUNERAL HOME, ... [illegible]

MORRISON

Robert T. Morrison, ... [illegible] ... LITTLE AND SONS FUNERAL HOME, ... [illegible]

MURPHY

John T. Murphy, ... [illegible] ... G. H. HERRMANN MADISON AVE. FUNERAL ... [illegible]

OLDHAM

Mrs. Julia M. Oldham, ... [illegible] ... PASCO MEMORIAL MORTUARY, ... [illegible]

PATTON

Mr. J. Howard Patton, ... [illegible] ... SHIRLEY BROS. IRVING CHAPEL, 5377 E. Wash. St. ... [illegible]

POWELL

... [illegible] ... FLINN & ... FUNERAL HOME, ... [illegible]

PLUMMER

Alma B. Plummer, ... [illegible] ... MOORE & KIRK LAWRENCE CHAPEL, ... [illegible]

SMITH

Mr. William C. Smith, ... [illegible] ... CONKLE FUNERAL HOME SPEEDWAY CHAPEL, ... [illegible]

SULLIVAN

Mr. Justin (Jack) Sullivan, ... [illegible] ... MATTHEWS MORTUARY, ... [illegible]

SUMMERS

Mrs. Pearl Summers, ... [illegible] ... SHIRLEY BROS. IRVING HILL ... [illegible]

TIMMONS

Russell H. Timmons, ... [illegible] ... CONKLE FUNERAL HOME SPEEDWAY CHAPEL, ... [illegible]

STATON

Elizabeth ... Staton, ... [illegible] ... HITCH FUNERAL HOME, ... Friends call anytime.

CHARLES A. TEIPEN

LAWRENCE N. TEIPEN

CLARENCE TEIPEN

Reprint of newspaper article of 6/19/1943: Staff Sergeant Charles T. Teipen, Corporal Lawrence N. Teipen and Pfc. Clarence Teipen are sons of Mr. And Mrs. Joseph F. Teipen, 2860 South Meridian Street. Now serving overseas, Charles entered the army March 11, 1942. Lawrence is at the Missouri Aircraft Institute in Kansas City, Mo., and Clarence is stationed at Stinson field, Texas. Before entering service, all three were employed by the Goodyear Aircraft Corporation, Akron, O.

BY CLARENCE F. TEIPEN The WWII occupation of the following 2, if not 3, Tiepen boys, I think was determined by much prayer by Mom and family, resulting in the action related below by the grace of God. (Joe was in war work, married with 2 children.)
My second oldest brother Charles being older, was called to the service, drafted in March 1942. Having had some years of Food Service background in the store (grocery owned by he, brother Joseph and Mom and Dad. They sent him to cook and bakers school and within 3 months he was in England. He was drafted on his birthday March 11, 1942 at 26 years old. He crosed the Atlantic on the Queen Mary so was safe from the German "U" boats. Much much tonnage of Allied ships and war supplies was sunk those early years of the war. I was able to visit him at his base once or twice near Bury St. Edmunds air base. It was a B17 bomber base flying into Germany every day on daylight raids. He became Mess Sergeant for the base, the bomber crews, also the British Flying Sergeants. He was in England 4 years and wanted me to join his group. He might have had enough rank to pull it off but I said "no thanks Chuck, I'm going to France". He was in the 8th Air force, I in the 9th (his outfit was heavy bombardment) mine Fighters and Fighter-bombers. (Charles visited me in England also). The following October, 1942, Lawrence received his notice to report or as we called them "Greetings" you have been chosen (by your friends down at the local draft board.) My mother was very wise and feared all her boys having to go into the Army. She prepared us by sending us to Airplane Construction School in Nashville, Tenn., hoping we would get high enough up in the aircraft mfg.. Plant in Akron, Ohio that we would be de-

ferred and not have to go to war. Well, Lawrence was a supervisor and personnel at Goodyear called Hershey in Washington to try to get him deferred but they would not allow it. I got my papers the next Monday after taking Lawrence to the train for Indianapolis. When we left Goodyear Aircraft (manufactured B-26 medium bombers) we were questioned much by F.B.I. Or some agents, as we were not allowed to change jobs due to government rules. I had written to the draft board and knew approx. when we would be called up. So to avoid being drafted we got a release from the draft board so we were then free to enlist. We did enlist in the troop carrier command and were sent together to Ft. Benjamin Harrison in Indy. We did not request being kept together, so Lawrence was sent to Engine Mechanics school and I was sent to Aircraft Sheet Metal school in downtown Los Angeles, California. Best deal I ever had in the U.S Army Air Force. Mom's wise decision, gave us much needed background in aircraft construction and repair. Lawrence never was sent overseas, he became a B-17 engine mechanic in the states. I think if you screwed up you were sent overseas however he was a very good baseball pitcher and told of flying in B-17's to the baseball games. I think he was in the service 3 year plus. I enjoyed my work in sheet metal patching flack damaged fighters and Medium Bombers and doing much modification to improve our aircraft such as adding brackets for belly and wing fuel tanks which allowed the fighters to go all the way to Berlin and to deep penetrating raids finally knocking out all Germany's ability to wage war and we won the air supremacy needed to keep us on the beaches at Normandy and in general defeating the enemy, Thank God. I was in the serviced 3 years, Oct. 1942 -Oct. 1945
Dan Teipen 1078(997) 26 Nov. 1996.

1982 TEIPEN REUNION

1 2 3 4 5 6 7 8 9 10 11

1. Doroth Daniels Burns, 2. 1545(1274)Abby Cecil, 3. 1299(1133)Kathy Burns, 4. 1547(1275)Donnie Suits, 5. 1086(1003)Kenneth Burns, 6. 1085(1002)Deloris Burns Butsch. 7.1089(1006)Harry Martlage, 8. 1296(1130)Julie Butsch Schaefer. 9. 1065(982)Robert Charles Burns, 10. Robert Schaefer, 11. Raymond Butsch.

*Photo by **1064(982)Richard Henry Burns***

1983

1983 TEIPEN REUNION

AT THE KNIGHTS OF COLUMBUS PICNIC GROUNDS, HIGHWAY 31 & THOMPSON ROAD

1081(998)MARY LOU TEIPEN DUNLOP FAMILY

LtoR Willis "Bill" Dunlop, 1081(998)Mary Lou Teipen Dunlop, 1292(1126)Diane Lynn Dunlop Gibson, 1291(1125)Deborah Ann Dunlop, 1293(1127)Gregory Alan Dunlop.

JOSEPH TEIPEN FAMILIES

Photo taken at the Teipen Reunion 1983

1 2 3 4 5 6 7 8 9 10 11 12 13 14 15 16 17 18 19 20 21 22 23 24 25 26

27 28 29 30 31 32 33 34 35 36 37 38 39 40 41 42 43 44 45 46

1. Daniel Delinger*1282, 2. 1081(998)Mary Lou Teipen Dunlop, 3. Neva Furlow Teipen*1072, 4. 1291(1125)Deborah "Debbie" Dunlop, 5. 1292(1126)Diane Dunlop Gibson, 6. 1078(995)Clarance "Dan" Teipen, 7. Marianne Alerding Teipen*1077, 8. Willis "Bill" Dunlop*1081, 9. 1077(994)Lawrence "Larny" Teipen, 10. Millie Beaumont Teipen*1078, 11. 1274(1108)Patricia "Patti" Teipen Belleau, 12. 1072(989)Joseph "Joe" Teipen, 13. 1277(1111)Charles "Tony" Teipen, 14. 1293(1127) Gregory Dunlop, 15. 1289(1123)Michael Murphy, 16. 1080(997)Marjorie "Joann" Teipen Murphy, 17. 1278(1112)Jan Teipen, 18. 1075(992)Dolores Teipen, 19. Don Andrews*1272, 20. 1269(1103)Mary Jo Mangold Brodnick, 21. 1074(991)Dorothy Teipen Mangold, 22. Don Lathrop*1268, 23. Larry Brodnick*1269, 24. 1268(1102)Judy Mangold Lathrop, 25. Joseph "Lam" Mangold*1074, 26. 1270(1104)Nichael Mangold, 27. Carol Barnhouse Teipen*1279, 28. 1281(1115)Elizabeth "Betsy" Teipen, 29. 1521(1259)Monique Teipen, 30. 1286(1120)Lisa Teipen, 31. 1279(1113)Michael Teipen, 32. 1524(1262)Rebekah Teipen, 33.1523(1261)Jennifer Teipen, 34. 1526(1264)Josiah Stimson, 35. 1525(1263)Kendra Stinson, 36. 1283(1117)Susan Teipen Stinson, 37. 1509(1247)Krista Andrews, 38. 1520(1258)Jeremy Teipen, 39. 1522(1260)Jonathan Teipen, 40. 1507(1245)Paul Andrews, 41. 1282(1116)Carla Teipen Kittler, 42. 1503(1241)Mark Brodnick, 43. 1508(1246)Julie Andrews, 44. 1290(1124)Kay Murphy, 45. 1506(1244)Amanda Mangold, 46. 1504(1242)Jennifer Brodnick.

DAN TEIPEN X2

DTZ1

Family Group Sheet

16 Jun 2001

Husband	**Frederick L. HACKER**	
Birth	abt 1823	? City, ? County, Kentucky
Death	1 Mar 1913	
Marriage	3 Feb 1842	? City, Monroe County, Indiana
Father	Valentine HACKER	
Mother	Mary SPIRES	
Wife	**Rebecca FULFORD**	
Birth	1827	? City, Monroe County, Indiana
Father	Absolum Hill FULFORD (b 3 May 1792)	
Mother	Elizabeth BALES (b 18 Jun 1799)	
Children		

Prepared 16 Jun 2001 by:
Deloris Butsch
465 Mellowood Drive
Indianapolis, IN 46217-4936

(317) 888-1688

Comments:

1983 TEIPEN REUNION

AT THE KNIGHTS OF COLUMBUS PICNIC GROUNDS, HIGHWAY 31 & THOMPSON ROAD

1074(991)DOROTHY MARIE TEIPEN LAMBERT FAMLIES

1. Joseph Mangold, 2. Donald Lathrop, 3. 1074(991)Dorothy Marie Teipen Lambert, 4. 1268(1102)Judith Ann Mangold Lathrop, 5. 1271(1105)David Mangold, 6. 1269(1103)Mary Josephine Mangold Brodnik, 7. Lawrence Brodnik, 8. 1503(1241)Mark Brodnik, 9. Judith Shatto Mangold, 10.1270(1104)Michael Mangold, 11. 1504(1242)Jennifer Brodnik, 12. 1506(1244)Amanda Mangold.

DTXX5

Family Group Sheet

16 Jun 2001

Husband	**George Morris "Little George" BAKER**		
	Birth	24 Nov 1813	? City, Clay County, Kentucky
	Burial	Sep 1888	Liberty Cemetery, Martinsville, Morgan County, Indiana
	Death	2 Sep 1888	? City, ? County, ? State
	Marriage	5 Feb 1829	? City, Monroe County, Indiana
	Father	George BAKER (b 14 Oct 1759)	
	Mother	Susannah Elizabeth MORRIS (b 27 May 1760)	
Wife	**Sarah (Sally) FULFORD**		
	Birth	22 Apr 1816	? City, Clay County, Kentucky
	Burial	Feb 1893	Liberty Cemetery, Martinsville, Morgan County, Indiana
	Death	23 Feb 1893	Martinsville, Morgan County, Indiana OR Monroe County
	Father	Absolum Hill FULFORD (b 3 May 1792)	
	Mother	Elizabeth BALES (b 18 Jun 1799)	
Children			
1 F	**Elizabeth BAKER**		
	Birth	1832	? City, ? County, Indiana
	Address	1900	215 So. Wayne Street, Martinsville, Morgan County, Indiana
	Address	1907/8	So Circle Street, Martinsville, Indiana
	Address	1910	235 So. Wayne Street, Martinsville, Morgan County, Indiana
	Burial	1913	South Park Cemetery, Martinsville, Indiana
	Death	11 Apr 1913	Martinsville, Morgan County, Indiana
	Spouse	John BURNS	
	Marriage	24 May 1855	? City, ? County, ? State
2 F	**Drucilla BAKER**		
	Birth	1835	
	Death	1850	
	Burial	1850	Burns Cemetery, Martinsville, Indiana
3 M	**William Wiley BAKER**		
	Birth	abt 1835	? City, ? County, Indiana
	Spouse	Rebecca BUCKNER	
	Marriage	17 Mar 1854	
4 M	**John "Jack" BAKER**		
	Birth	1838	? City, ? County, Indiana
	Spouse	Jane DENNEY	
	Marriage	23 Sep 1858	
5 F	**Mary BAKER**		
	Birth	abt 1842	? City, ? County, Indiana
6 M	**Henry Clay BAKER**		
	Birth	abt 1845	? City, ? County, Indiana
	Spouse	Nancy Rebecca GARRETT	
7 F	**Eliza "Dolly" BAKER**		
	Birth	abt 1847	? City, ? County, Indiana
	Death	1904	
	Spouse	Henry S. PETERSON	
	Marriage	14 Feb 1869	
8 M	**Absalom R. BAKER**		
	Birth	abt 1850	? City, Morgan County, Indiana
	Burial	1919	Gose Creek Cemetery, Martinsville, Morgan County, Indiana
	Death	24 Jun 1919	Washington Twp, Morgan County, Indiana
	Spouse	Elizabeth GUM	
	Marriage	19 Feb 1874	

Prepared 16 Jun 2001 by:
Deloris Butsch
465 Mellowood Drive
Indianapolis, IN 46217-4936

(317) 888-1688

Comments:

Family Group Sheet

16 Jun 2001

Father	**Thomas FULFORD**		
	Birth	1766	? City, ? County, NC
	Death	bet 1796-1800	? City, Rockingham County, NC
Mother	**Hannah HILL**		
	Birth	abt 1768	? City, ? County, North Carolina
Children			
1 F	**Nancy FULFORD**		
	Birth	abt 1790	? City, Rockingham County, NC
2 M	**Absolum Hill FULFORD**		
	Birth	3 May 1792	? City, Rockingham County, North Carolina
	Burial	Mar 1861	Benton Twp., Monroe County, Indiana
	Death	3 Mar 1861	? City, Monroe County, Indiana
	Spouse	Elizabeth BALES	
	Marriage	28 Jul 1813	? City, Clay County, Kentucky
	Spouse	Margaret BOLAR	
	Marriage	10 Dec 1851	? City, Monroe County, Indiana

Prepared 16 Jun 2001 by:

Deloris Butsch
465 Mellowood Drive
Indianapolis, IN 46217-4936

(317) 888-1688

Comments:

23

CHILD NOTES: Elizabeth BAKER

General: Elizabeth lived with her daughter and son-in-law Ferd and Amanda Baldwin

Henry Teipen
Herman

Aunt Frances
lived on Haefgen St
Indpl. Ind.

This picture was sent by Rita Teipen, Geeste, Germany in April 1983 to confirm the relationship between her family and Dan Teipen. Rita's letter said "Can they be your parents or aunt and uncle." They are in fact in top row, Elizabeth Catherine Teipen 993(944), Joseph Frank Teipen 991(942), seated is Frances Warrenburg Teipen wife of Henry Herman Teipen 990(941) This picture is probably their wedding photo and probably was taken about April 16, 1913.

DAN TEIPEN DD1 O-12/96

990(941) HENRY HERMANN TEIPEN (HEINIE)

Frances & 990(941) Henry Teipen about 1951-52

Young Henry Hermann

Photos above from 1070(987)Henry Irven Teipen

991(942) Joseph & 990(941) Henry Teipen *photos from 1078(995)**Dan Teipen Albums** - age of photos not known.*

990(941) Henry & Frances Teipen
photos from Mary Theresa King Teipen Albums

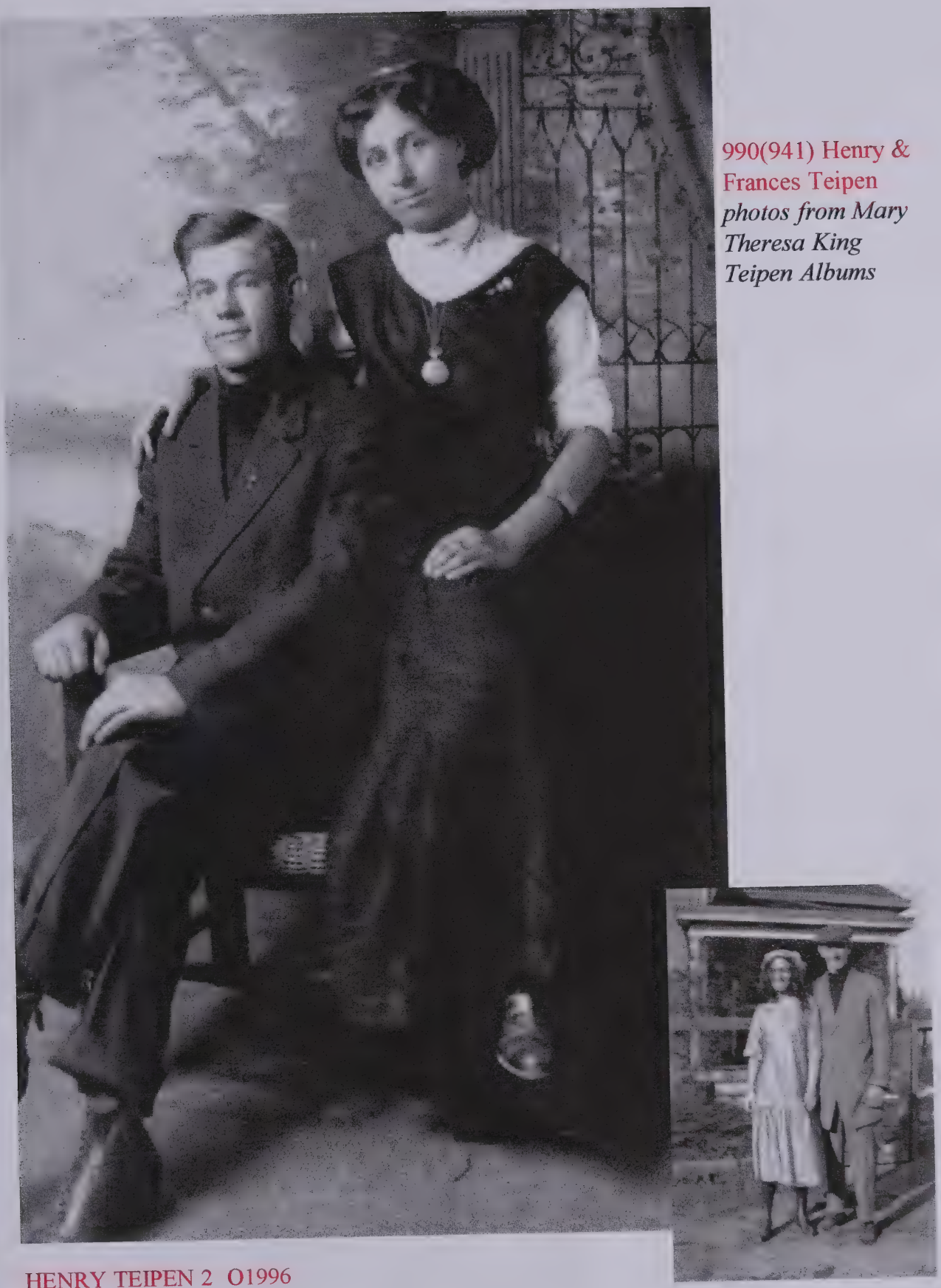

HENRY TEIPEN 2 O1996

997 JOHANNA MARGUERITE TEIPEN

On August 21, 1985 Aunt Marg talked to Rosemary and Deloris about family affairs. She said Anthony & Henrietta had 2 farms in Tampico, side by side. One was 240 acres, the other 80 acres. Joe Teipen 991 was on one farm and Tony Teipen 996 was on the other. She said all property on Bakemeyer was sold, except the double at 131-133, to buy the farms. Aunt Marg was 13 years old and in the 7th grade when they moved to the farm and she was 17 when she married Uncle Norris Cunningham. She said Grandma Henrietta was on the farm but Grandpa Anthony stayed in Indianapolis to work. The farms were lost after Aunt Marg married. Joe went to the Smart farm and lost it. Uncle Tony later bought a farm of his own. Uncle Henry Teipen 990 and his wife Frances lived on the farm a while, but she didn't like it, so they didn't stay. Aunt Marg said her sister Anna Teipen 992 died at age 5 1/2 years and she had bad croup. We later learned Anna died at 11 months of age of diphtheria. Aunt Marg said she remembered Bernard Hermann Teipens 936 wife, Mary Fleitz Teipen helping Grandma stuff guts when they butchered. Bernard Hermann came to USA around 1875. His father Bernhard Hermann 924, born 1809, was a brother to our Anthony Teipens 944, father Gerardus Hermanus 928, born 1816 Aunt Marg said she was 6 years old when her parents Anthony and Henrietta went to Germany.

from Bob Burns Albums

Marguerite (Marg) Cunningham 997, Rose McCullough 994, Elizabeth (Betty) Schellenberg 993, 1974 Ray & Deloris Butsch house

1097 Phillis Rinehart, 1099 Margie Montgomery, 1098 Shirley Johnson at the 1987 Teipen Reunion.

from 1085 Deloris Burns Butsch Albums

995 Mary Helena Teipen (Lena)

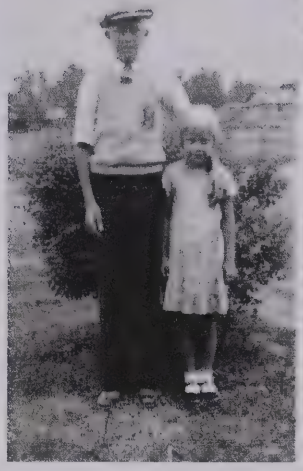

Harry & Florence Martlage 7/25/1933

Lois Ann Senteney & Ruth Ann Martin 1941

Harry E., Betty Burns & Harry H Martlage about 1923

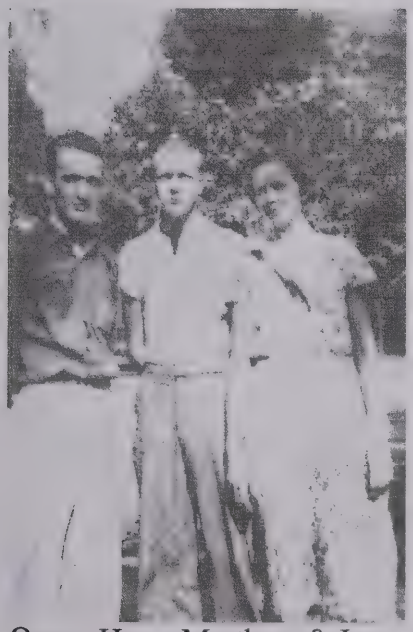

Oscar, Harry Martlage & Lena Senteney about 1936

Photo on the right from Deloris Burns Butsch Albums, upper right from Ruth Jefferys and balance from Bob Burns Albums

Lena & Oscar Senteney at 1983 Teipen reunion

MARY ELIZABETH TEIPEN BURNS

Photo Taken March 1958 at 70th Birthday Party

Mary Burns Family about 1943

TOP ROW Harry Martin - Leona Martin - Don Covault - Bob Burns - Ed Johnson
CENTER Betty Johnson - Dorothy Burns - Mary Burns - Arlie Burns - Lillian Burns
BOTTOM Fred Johnson - Rosalie Burns - Ruth Martin - Jim Johnson - Bob Burns

PHOTO TAK EN BY DICK BURNS, TINTED BY RUTH ANN MARTIN

Form 104

DEPARTMENT OF COMMERCE—BUREAU OF THE CENSUS

FIFTEENTH CENSUS OF THE UNITED STATES: 1930

POPULATION SCHEDULE

Enumeration District No. 49-161

Sheet No. 12 B

Supervisor's District No. 3

Enumerated by me on April 9, 1930. Ezra J. Brunner

1930 IN Marion Co Center TWP

Henry Jepsen 39 - 12 Carpenter Auto Factory 1914 Headgear

Frances 37 - 20

Helen - 10

Evelyn - 6

Henry - 3 7/12

Home Value $2600

1983 TEIPEN REUNION

AT THE KNIGHTS OF COLUMBUS PICNIC GROUNDS, HIGHWAY 31 & THOMPSON ROAD

990(941)Henry Herman Teipen Families

1. 1253(1087)Edward Long, 2. 1253Barbara Laker Long, 3. 1252Deborah Allstatt Long, 4. 1252(1086)James David Long, 5. 1069(986)Evelyn Teipen Long, 6. 1068Doris Arnold Teipen, 7. 1068(985)Helen Teipen Poland, 8. 1070(987)Henry "Hank" Teipen, 9. 1068George Poland, 10. 1481(1220)Nicholas Long, 11. 1478(1217)Shelby Long, 12. 1479(1218)Adam Long, 13. 1480(1219)Corey Long,14.1069Jim Long, 151251(1085)Mary Jo Poland

DAN TEIPEN X3 ©1997 R1999

persons, none se-

leveloped like an
onfire. For awhile
2,000 gallons of
red in a garage

flames subsided
body of Katherine
found at a third
.

tayski, a retired
rapped at another
window. Firemen
the building to
out were forced

d to her not to
up a ladder. She
the ladder as it
window and
fell to the street
d.

to a Tea

JP)—British civil
ay protested the
refusal to give
towels and pots
s.

NAPOLIS NEWS
ly except Sunday
s Newspapers Inc.
E 8-2411.
nsylvania
lis 6, Ind.

REAU, 608 Albee Bldg.
Per Week, 35c
s payable in advance;
not accepted in cities
carrier delivery is main-

CRIPTION RATES
R.R. In. All Other
Indiana Indiana

er sons, Charles F. Kirschner and Paul Kritsch; three daughters, Florence M. Smith, Anna Bates and Ida Covert; seven grandchildren and 22 great-grandchildren, all of Indianapolis.

Henry H. Teipen

Henry H. Teipen, 68, a furniture refinisher for Block's, will be buried in Calvary Cemetery following services at 8:30 a.m. Monday in the G. H. Herrmann Funeral Home and at 9 a.m. in St. Catherine of Siena Catholic Church.

Mr. Teipen, 1621 Hoefgen, died yesterday in St. Francis Hospital.

Surviving is the widow, Frances Teipen; two daughters, Helen Poland and Evelyn Long, and two sons, Henry and Paul Teipen, all of Indianapolis, five sisters and seven grandchildren.

Rebels Kill 15 French

ALGIERS (AP) — French military headquarters today announced 15 members of a rural mobile police unit were killed and five wounded in an ambush by Algerian rebels.

1220 Central.

Born in Ashford, Engla
he lived here 21 years.

Graveside services will
held at 2 p.m. Tuesday
Woodlawn Cemetery in C
cago. Friends may call unt
p.m. Monday at the Harry
Moore Peace Chapel.

Clara D. Poole

Clara Drane Poole, 57, 24
N. Kenwood, will be buried
Crown Hill Cemetery af
services at 1 p.m. Monday
the 17th Street Memorial B
tist Church. She died Thu
day in General Hospital.

The husband, Clem Poo
her father, three sisters a
four brothers survive.

KEEP IT FOR THE Family

Shop Week Day

St. John Baptist and J. Oscar Lee, the Department of Relations, National New York.

n Legion Meet er Plans

the American onal executive norrow and highlight this of more than ires attending the Legion's re.

s are designed the organiza- for the year.

and adjutants n bodies met state chaplains meetings last rles J. Murphy aplain of the poke at last

e-Elected ir Board

(Spl.)—C. Mel- R.R. 1, Green- ted last night County Fair- Marion to the Fair Board for ar term.

rved two years and has been the Farmers achinery Field air. He repre- ral District 5.

thorized

polis Board of missioners yes- zed installation sanitary sewer

FUNERAL HOME, 1604 W. Morris St. [illegible] p.m. Tuesday.

CRIBELAR

Mrs. Josie R. Cribelar, 65 years, 1140 N. Alton, wife of Charles W. Cribelar, mother of Waldon Dean Cribelar and Mrs. Wilmalean Kurtz. Funeral Wednesday, 10 a.m. at ROYSTER & ASKINS MORTUARY, 2310 W. Washington St. Calling after Tuesday noon.

FERRELL

Mr. James (Gabby) Ferrell, 68 N. 8th St., Beech Grove, husband of Loretta, father of Charles Newton Ferrell, Tuscaloosa, Fla., Mrs. Evelyn Howard, Anchorage, Alaska, Billy Joe Ferrell, St. Louis, Mo., William M. Speck, Mrs. Lee Tolnsis of Nashville, Tenn., Mrs. Allie Alexandria, Franklin, Tenn., Mrs. M. T. Bradly, South Tunnel, Tenn., Miss Willie Ferrell, Tampa, Fla., Mr. Charlie Ferrell, passed away Saturday. Services Tuesday 10 a.m. LITTLE & SON FUNERAL HOME, 1301 Main St., Beech Grove. Burial Wanakoneta, Ohio. Friends invited.

GOODMAN

Mrs. Dorothy Goodman, age 68, 418 E. 19th St., sister of Mrs. Earl Els, Mrs. Mabel Roberts, Walter Goodman, passed away Monday a.m. Funeral Wednesday, 1:30 p.m. J. C. WILSON CHAPEL of the CHIMES, 1234 Prospect. Friends invited. Friends may call after 4 p.m. Tuesday.

HAUSS

Dr. Robert B. Hauss, Oct. 14, 1963, of 12571 E. Outer Drive, San Jose, Cal., father of Mrs. Emily A. Robinson of Torrance, Cal., Mrs. Mabel Rocamore of Birmingham, Mich., Mrs. Marjorie Schollenberger, Dayton, Ohio and Dr. Quincy Robert Hauss, Ann Arbor, Mich., brother of Mrs. Frances E. Madsen, also survived by 8 grandchildren. Funeral service at Chapel of the WM. R. HAMILTON CO., 3975 Cass

HUGHES

Mr. A. Morris Hughes, age 57, husband of Bernice, father of Barbara Wilfong and Richard Hughes, grandfather of 2, brother of Mrs. John Kowall, passed away Sunday. Services 1:30 p.m., Wednesday, at PASCO MEMORIAL MORTUARY, Greenfield. Friends may call at mortuary.

HUNT

Luella C. Hunt, age 82, of 4927 Rockville Rd., mother of Mrs. Fay W. Orr and Mrs. Nettie Downen, 4 grandchildren, passed away Sunday. Services Wednesday 10 a.m., CONKLE FUNERAL HOME Speedway Chapel, 4925 W. 16th St. Friends invited. Friends may call at funeral home.

LEWIS

Frank D. Lewis, age 65, 2634 W. 21st St., husband of Emma Lewis, father of Joseph Ben Lewis and Mrs. Norma Van Cleave, brother of Mrs. C. Pearl Johnston and Richard S. Lewis passed away Saturday. Services Wednesday 1 p.m. CONKLE FUNERAL HOME, SPEEDWAY CHAPEL, 4925 W. 16th St. Friends invited. Friends may call at the funeral home.

[CORRECTED NOTICE]

LINDEMANN

Mr. William H. Lindemann, Milwaukee, Wis., husband of Mrs. Minnie K. Lindemann, father of Walter W. and Arthur J. Lindemann; brother [illegible] day. Services Tuesday, 3 p.m., CONKLE FUNERAL HOME LYNDHURST CHAPEL. Friends invited. Friends may call.

SMITH

Mrs. Grace Alice Smith, age 61, 1044½ Woodlawn Ave., beloved sister of Dorothy Camden and Roy Lee, Jamestown, niece of Hattie Dunn, Indianapolis, several nieces and nephews, passed away Monday. Funeral services 10 a.m. Thursday of the N. F. CHANCE FUNERAL HOME, 504 E. National Ave. Friends may call after 6 p.m. Tuesday.

SOBBE

Mr. Carl H. Sobbe, 4204 Devon Drive, husband of Mrs. Mable Sobbe, father of Mr. Donald J. Sobbe, brother of Miss Katherine Sobbe and Mrs. Edna Williams, passed away Sunday. Funeral Wednesday afternoon, 1:30 o'clock FLANNER & BUCHANAN BROAD RIPPLE MORTUARY. Friends invited.

STEVENS

Ave., Detroit, Thursday at 2:30 p.m. Mr. Joseph C. Stevens, age 50, 7940 Hilltop Lane, Indianapolis, died Sunday p.m., husband of Freda, son of Mrs. Frank Haymes, father of Mrs. Ronald Mogle and 2 grandchildren. Services Wednesday, 10 a.m. MASTER MORTUARY, Rushville. Burial Orange North Cemetery. Friends may call after 2 p.m. Tuesday.

STEWART

Mrs. Elizabeth Stewart, 82 years, formerly of 4317 E. Wash. St., mother of Robert J. Stewart, city; 4 grandchildren, passed away Sunday. Services Wednesday, 8:15 a.m. at the FEENEY-KIRBY MORTUARY, Meridian at 19th St., 9 a.m., Our Lady of Lourdes Church. Interment Holy Cross Cemetery. Friends may call at the mortuary after 7 p.m. Tuesday. Rosary, 7:30 p.m. Tuesday.

TEIPEN

Mrs. Frances Teipen, 70 years, 1637 E. Tabor, beloved mother of Helen Poland, Evelyn Long, Henry and Paul Teipen, sister of Gladys Yetter, Raleigh and Harry Warrenburg, passed away Monday. Funeral Thursday 8:30 a.m. at the G. H. HERRMANN FUNERAL HOME, 1505 S. East St., 9 a.m. St. Catherine Church. Recitation of Rosary Wednesday 8 p.m. Friends may call after 5 p.m. Tuesday.

WEST

Ida West of Coatesville, beloved wife of Ollie, mother Mrs. Jeanette Lambert, Raymond West of Coatesville, passed away Saturday p.m. Funeral 10:30 a.m. Tuesday, POWELL FUNERAL HOME, Coatesville. Friends may call at funeral home.

WILKES

Mrs. Della Ann Wilkes, 1912 N. Leland Ave., entered into rest Sunday, age 87, wife of Mr. William G. (Bill) Wilkes, mother of Mrs. Zenith Owen, Mrs. Garnet B. White, sister of Mrs. Claudia Burkle, grandmother of 6, great grandmother of 20. Services Wednesday, 10 a.m. HARRY W. MOORE PEACE CHAPEL, 2050 E. Mich. St. Friends welcome. Graveside services 3:30 p.m. Upper Ind. Cemetery, Vincennes, Ind.

[illegible]

46-51	9	6.30	7.20	18.0
52-57	10	7.00	8.00	20.1
58-63	11	7.70	8.80	22.1
64-69	12	8.40	9.60	24.1
70-75	13	9.10	10.40	26.1
76-81	14	9.80	11.20	28.1

RATES PER LINE PER DAY
Insertions in both The Morning [illegible] days 67c; 4 or 5 days 57c; [illegible]

The rates given herein apply [illegible] published in The Sunday Star [illegible] combination in both The Morning [illegible] be purchased in only The Morning [illegible] of 5c per line less than rates given [illegible] in morning and evening combination [illegible] the purpose of computing lineage.

All advertisements submitted [illegible] be published in combination in [illegible] News unless otherwise designated [illegible] combination advertisements may [illegible] and evening editions.

QUICK-A[illegible]

ANNOUNCEMENTS

Legals—Preceds Death Notices
Lodges, Club Notices—5
Lost and Found—8
Mausoleums—7
Personals—9
Special Announcements—14
Transportation—13
Business Services—15
Cabinet Baths—10
Card of Thanks—2
Death Notices—1
Florists, Lots, Memorials—6
Funeral Directors—4
In Memoriams—3

AUTOMOTIVE

Aircraft, Equipment—103
Auto Parts, Repairing—108
Mobile Homes—107
Motorcycles, Equipment—111
Trucks, Busses, Trailers—106
Sports, Foreign Cars—104
Used Cars—105
Wanted—Automobiles—112

BUSINESS OPPORTUNITIES

Business Opportunities—35

EMPLOYMENT

Employment for Men—65
Employment for Women—68
Employment With Investment—[illegible]
Men and Women—67
Instruction, Schools—67a
Positions Wanted—Men—62
Positions Wanted—Women—63
Saleslades—69
Salesmen—66

LOANS

Loans—57
Real Estate Loans—53

Indianapolis Star Tuesday October 15, 1963 Pg 32

helen frances teipen 1068 (279x488x256 jpeg)
1068 Helen Teipen in First Communion clothes. Photo received on Apr. 8, 2001 from 1065 Robert Burns, from 989 Mary Teipen Burns albums.

ıern Miles rites Wednesday; ɔngtime executive at AUL

Services for Kern J. Miles, 81, ıianapolis, retired American Unit- Life executive, will be at 1 p.m. dnesday in Flanner & Buchanan oad Ripple rtuary.

Calling will from 4 p.m. 8 p.m. Tues-

Mr. Miles d Monday.

He had been executive d legal coun- for Ameri- United Life years, retir- in 1971.

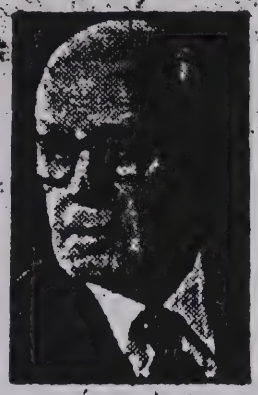

Mr. Miles

Mr. Miles graduated from Indiana ıiversity in 1928 and the universi- s school of law in 1930. He was ident editor of the *Indiana Law urnal.*

He was a member of Northwood ristian Church, Indiana University ion Board, Indianapolis Bar Asso- ition and Indiana University Alum- Association.

Mr. Miles was an emeritus mem- r of the association of Indiana gal Reserve Life Insurance Co. and e Insurance Counsel.

Memorial contributions may be made to the church or the American Cancer Society.

Survivors: wife, Vera L. Snodgrass Miles; daughters, Sue A. Hyland, Barbara J. Miller and Linda M. Wilson; sister, Hazel F. Thomson; eight grandchildren.

WILLIAM EDWARD ALLAN KINS-OW, 69, Thorntown, died Friday. rvices will be at 2 p.m. Monday in uth Baptist Church, Thorntown. illing will be from 2 p.m. to 9 p.m. day in Russell and Hitch Funeral me, Thorntown, and one hour pri- to services in the church. He had rked for Nickel Plate Railroad ny years. He was one of the unders of the church, to which emorial contributions may be ade. He was an Army veteran of orld War II. Survivors: wife, Lour- e Cooksey Kinslow; sons, William . Wendell, Edward Jr. and Earl inslow; daughters, Ruby Goins, arol Pollard and Marylene Tyree; rothers, Delmar and Hald Kinslow; sters, Laverne Tyree, Anna Davis, ecile Caudill, Mary Ellen Ferguson d Emogene Hoffs; 19 grandchil- en; five great-grandchildren.

BARBARA ANN GIGER LEGAN, 56, Franklin, died Saturday. Services will be at 10:30 a.m. Wednesday in Flinn and Maguire Funeral Home, Franklin, with calling from 2 p.m. to 4 p.m. and 6 p.m. to 8 p.m. Tuesday. She began working for Union Bank & Trust Co., Franklin, now part of Bank One, Indianapolis, in 1968. Most recently, she was an officer. Survivors: husband, Oscar F. Legan; sons, Dan F., Paul W. and Neal T. Legan; daughters, Malinda A. Wolfe and Dorothy J. Flacke; brothers, Marcus, Ralph, Robert and James Giger; sister, Martha White; eight grandchildren.

ADELIA MACK, 65, Indianapolis, died Thursday. Services will be at 11 a.m. Monday in David A. Hall King & King Chapel, with calling two hours prior to services. She was a domestic worker several years. Survivors: brothers, Luke and James Anderson; sisters, Viola Elder, Alberta Allen and Hester Johnson.

GEORGE H. POLAND, 70, Indianapolis, died Friday. Services will be at 8:30 a.m. Monday in G.H. Herrmann Madison Avenue Funeral Home and at 9 a.m. Monday in St. Catherine Catholic Church. Calling will be from 1 p.m. to 9 p.m. today in the funeral home. He had been a clerk for the U.S. Postal Service 38 years, retiring in 1981. He was an Army veteran of World War II. Survivors: wife, Helen F. Teipen Poland; daughters, Gloria Ellis and Mary Jo Prewitt; sons, George Thomas and John David Poland; sisters, Martha Doon; eight grandchildren.

HAROLD E. RENNER, 64, Indianapolis, died Friday. Services will be at 1 p.m. Monday in Flanner & Buchanan High School Road Mortuary, with calling from 3 p.m. to 9 p.m. today. He was a security guard for

DAVID B. STANHOUSE, 28, Indianapolis, died Friday. Services will be at 2:30 p.m. Monday in St. Timothy Episcopal Church. Calling will be from 3 p.m. to 8 p.m. today in Singleton and Herr Madison Avenue Mortuary. Memorial contributions may be made to Damien Center, 1350 North Pennsylvania Street, Indianapolis 46202. Survivors: parents, Ronald D. and Nancy Beach Stanhouse; brother, Ronald W. Stanhouse; grandparents, Elizabeth Beach and Bryan Stanhouse.

CHARLES C. "DUTCH" SHANKLIN Sr., 88, Indianapolis, died Saturday. Services will be at 2 p.m. Monday in Jones Family Mortuary, Mooresville, with calling from 2 p.m. to 9 p.m. today. He had been a self-employed contractor, retiring in 1968. After retiring, he made grandfather clocks. He was a member of Camby Community Church. Survivors: wife, Verrel Shanklin; sons, Charles Jr., Max and Jack Shanklin; daughter, Virginia Butler; nine grandchildren; 16 great-grandchildren; one great-great grandchild.

BEULAH ADAMSON THOMPSON, 91, Indianapolis, died Friday. Services will be at 2 p.m. Monday in Ferguson-Lee Funeral Home, Bedford, with calling from 3 p.m. to 9 p.m. today. She was a member of Williams Church of Christ. She was the widow of Hale Thompson. Survivors: sons, Harlan H. and Lee A. Thompson; daughter, Lucille I. Kinder; five grandchildren; 14 great grandchildren.

EDNA K. KIME WITHERSPOON, 67, Greenwood, died Friday. Services will be at 10 a.m. Monday in Carlisle and Son Funeral Chapel, Mooresville, with calling from 3 p.m. to 8 p.m. today. Survivors: son, Ronald Witherspoon; sister, Olive Shawhan; two grandchildren.

CHARLES E. WELLS, 73, Indianapolis, died Friday. Services will be at 10 a.m. Monday in Shirley Brothers Irving Hill Chapel, with calling from 3 p.m. to 8 p.m. today. Services also will be at 2 p.m. Tuesday in Bigelow-Ellyson Mortuary, Glenville, W.Va., with calling from 11 a.m. until services. He had been a clerk for the U.S. Postal Service 26 years, retiring in 1981. Previously, he was a portrait photographer for Holla-

EVELYN R. PATE, 63, Indianapolis, died Friday. Services will be at 1 p.m. Tuesday in Lavenia's Home for Funerals, with calling from 4 p.m. to 9 p.m. Monday. She had worked for RCA. She also was a domestic worker. She was a member of Church of Christ. Survivors: son, Ricky Thomas; two grandsons.

HELEN F. TEIPEN POLAND, 71, Indianapolis, died Friday. Services will be Monday at 9:15 a.m. in G.H. Herrmann Madison Avenue Funeral Home and at 10 a.m. in St. Catherine of Siena Catholic Church, of which she was a member. Calling will be from 3 p.m. to 9 p.m. today in the funeral home. Survivors: daughters, Gloria Jean Ellis and Mary Joanne Prewitt; sons, George T. and John D. Poland; sister, Evelyn Long; brothers, Henry and Paul Teipen; eight grandchildren.

HOUSTON B. ROGERS, 49, Indianapolis, died Tuesday. Services will be at 10 a.m. Tuesday at Washington Park North Cemetery. Calling will be from 5 p.m. to 9 p.m. Monday in Boatright Funeral Home. He had been a reporter for *The Indianapolis Recorder* 32 years. He also had been a clerk for the Indianapolis-Marion County Public Library one year. Survivors: foster father, Earse Dance; brother, Fred Rogers.

DAVID AARON HOLT SCOTT, 2-year-old son of Tyshara Scott and Aaron Holt, Indianapolis, died Saturday. Services will be at 12:30 p.m. Tuesday in the Temple of St. David. Calling will be from 3 p.m. to 9 p.m. Monday in Summers Northeast Funeral Chapel. Other survivors: sisters, Rosalin Holt, Quishanna Thomas and Chanell Fields Holt; grandparents, Davina Sanders, Joseph Bural and William

BAN, 82, Lebanon, died Thursday. Services will be at 10 a.m. Monday in Myers Mortuary, Lebanon, with calling from 2 p.m. to 6 p.m. today. She was a member of Pleasant View Congregation, Boone County. She was the widow of Raymond F. Urban. Survivors: daughters, Carolyn S. Urban, Jessie O. Laird and Doris E. Nichols; sisters, Jessie M. Caplinger, Lois J. Howard and Olive B. Wells; 10 grandchildren; two stepgrandchildren; four great-grandchildren; two great-great-grandchildren.

Rock hits mayor's

ASSOCIATED PRESS

Richmond, Ind. — Six boys were arrested Saturday after the Richmond mayor's car windshield was smashed by a rock thrown as he drove along a city street, police said.

Mayor Frank Walterman was uninjured in the Saturday afternoon incident.

The six youths, ranging in age from 11 to 16, were arrested after an eyewitness saw them running from the scene, and identified them, police said.

FOR THE RECORD

BIRTHS

COMMUNITY HOSPITAL EAST

Girl — PELKO, Kevin and Stephanie.

COMMUNITY HOSPITAL NORTH

Boys — LANGHAMMER, Curt and Trisha. YOUNG, Sandra.

Looking fo
Want a

INDPLS STAR NOV. 10, 1991 P. B10 C5

THE BURNS FAMILY - 1917

LtoR: Robert Charles 1065(982), Mary Elizabeth 989(940), Leona Orena 1063(980), Arlie Absalom Burns, Richard Henry 1064(981).

Sometime in 1917, Arlie Burns moved his family from Indianapolis, Indiana to Piqua, Ohio. Arlie had been involved in some way with his wife Mary's brother Joseph Teipen 991(942) in a grocery store operation. We don't know why they moved but Piqua, Ohio was the home of Arlie's father, brother and sister. Arlie was known as "William" in Indianapolis.

According to Dick & Bob Burns, the Burns family moved in with Arlie's brother Walter Burns when they arrived in Piqua and lived with them until Arlie and Mary purchased the house at 919 Madison Ave. which is still in the Burns family and presently occupied by Richard Charles "Rick" Burns 1243(1077).

The above photo was taken by Walter Burns at his home in Piqua. Walter was the brother of Arlie Burns and the first of 3 photographers in the family.

Deaths, Funerals——

Arlie A. Burns, 79, Retired Hartzell Veneer Employe

Arlie A. Burns, 79, of 1111 Lake, died at 7:30 p.m., Monday in Piqua Memorial Hospital where he had been a patient one month. He was in failing health two years.

Mr. Burns, a retired employe of the Hartzell Veneer Co., here, was a native of Darke County, born May 8, 1888, a son of Nicholas and Anna Connorton Burns. He attended Darke County schools and had lived most of his life in Piqua. He retired in 1965.

Surviving are four children, Mrs. Harry Martin (Leona) of Troy; Richard and Robert, both of Piqua, and Mrs. Edward Johnson of near Versailles; 10 grandchildren; 10 great-grandchildren and a sister, Mrs. Vernie Osborne (Grace) of Piqua. His wife, the former Mary Tiepen, a brother and a sister are deceased.

The Rev. Ted H. Landis of the Beamsville United Church of Christ will conduct services at 2 p.m., Thursday in the Melcher Funeral Home. Burial will be in Greenlawn Cemetery at Versailles.

Friends may call at the funeral home from 3 to 5 and 7 to 9 p.m., Wednesday.

Milo O. Collins Draft Horse Breeder

VERSAILLES — Milo O. Collins, 63, of Rt. 2, Versailles, former operator of a locker plant here, died in Wayne Hospital at 1:15 p.m. Monday. He had been hospitalized seven days.

He was born in Darke County near Union City March 12, 1904, the son of Edgar P. and Laura Oliver Collins, the latter surviving.

leona1913 (375x393x24b jpeg)

R.J. Copy 20 yr

HM Copy. 11-6-73

MARION COUNTY BOARD OF HEALTH
Bureau of Vital Statistics
Indianapolis

Nº 1634

CERTIFICATE OF BIRTH

This Certifies, that according to the records of this Bureau

Name Leona O. Burns April 29 1910.

Was born in Marion Co. Indiana, on April 29 Year 1910

Child of Mary Teipen and William Burns

Birthplace of father Ohio Birthplace of mother Indiana

Recorded April 1910 in Book No. 11 Page No. 104

Sec. Board of Health

H. M. Hellerington
Health Commissioner

SEAL

Issued July 7 1942

Certificate of Baptism

Church of

Sacred Heart

1530 Union St

This is to Certify

That Leona Orena Burns

Child of Mary Elizabeth Teipen

and William Arlie Burns

born in _____ (CITY) _____ (STATE)

on the 29 day of April 19 10

was **Baptized**

on the 8 day of May 19 10

According to the Rite of the Roman Catholic Church

by the Reb. Fulgence Eich OFM

the Sponsors being { Joseph Teipen / A. Gardner }

as appears from the Baptismal Register of this Church.

Dated 12-22-97

Debbie Hemelmann
(Sec) Pastor

No. 314 F. J. REMEY CO., Inc. MINEOLA, N. Y.

MARRIAGE RECORD No. 16

In the Matter of

Leona Burns

and

George Covault

Probate

No. 33436 MARRI

To the Honorable Judge of the Pr

The undersigned respectfully makes application for a Marriage License for said parties, and upon oath

That said George R Covault *was* 17 *years of age, on the* 5 *day of* December *192*7, *his residence is* Piqua, Ohio, *his place of birth is* Miami County, *his occupation is* Packer, *his father's name is* James Covault, *his mother's maiden name was* Emma Denman, *that he was* Not *previously married*, *and that he has no wife living.*

That said Leona O. *years of age, on the* 29 *d* *her residence is* Pigu *her place of birth is* In *her occupation is* Hau *her father's name is* Arli *her mother's maiden name was* *that she was* Not *previously* *and is* *a widow* *being* *and that she has no husband livi*

That neither of said parties is an habitual drunkard, epileptic, imbecile or insane, and is not under the i narcotic drug. Said parties are not nearer of kin than second cousins, and there is no legal impediment

It is expected that Father John F Cogan *is to solem*

Sworn to before me, and signed in my presence, this 6 *day of* December *192*7

Naomi M Kerr ~~Probate Judge~~ *Deputy Clerk* Georg Leona

CONSENT OF PARENTS, GUARDIAN OR COURT

Deceased *Father* Arlie A

Emma Covault *Mother* Mary E. Bur

Guar. or Court

Entry—License Issued December 6 **A. D. 192**7 Raymon

MARRIAGE CERTIFICATE. No. 33436 **The Sta**

I Do Hereby Certify, *That on the* 6 *day of* December *A. D*

of Mr. George R Covault *with Miss* Leona

Filed and Recorded December 8 *192*7 John Co

Raymond U Kerr **Probate Judge** Rector of G

George Covalt husband of Leona Burns, father of Don Covalt

Piqua, Ohio

George Covault — Pequa, Ohio

Don (Donny) Covalt
Berea, Ohio

Family Group Record

Husband	**DONALD LEE COVAULT**	
Birth	17 Jul 1928	PIQUA, OHIO
REFN		1238
Occupation		SALESMAN, EASTMAN KODAK CO.
Marriage	25 Jan 1952	RICHMOND, INDIANA
Father	GEORGE ROBERT COVAULT (b 15 Dec 1910)	
Mother	LEONA ORENA BURNS (b 29 Apr 1910)	
Wife	**IRENE WOMBOLD**	
Birth	25 Mar 1931	DRY RIDGE, KENTUCKY
Occupation		BEAUTICIAN
Father	Robert Lee Wombold (b 25 Apr 1903)	
Mother	Minnie Harriet Boggess (b 10 May 1909)	

Children

Prepared 18 Apr 1997 by:	Comments:
Deloris Burns Butsch 465 Mellowood Drive Indianapolis, IN 46217	

George & Leona Burns Covalt – new son Don Covalt
(Daughter of Aunt Mane Burns Piqua, Ohio

The Memorial Hospital

OF THE CITY OF PIQUA

HOSPITAL BIRTH CERTIFICATE

This Certifies that Donald Lee Cowault

was born in **The Memorial Hospital of the City of Piqua, Ohio**

on the Seventeenth *day of* July *A. D. 19*28

In Witness Whereof *the said Hospital has caused this Certificate to be signed by its duly authorized officer and its Corporate Seal to be hereunto affixed.*

Hospital Number 13590

Dessa H. Shaw (9) *Superintendent*

don1 (437x599x24b jpeg)
Don Covault about 1929

don17 (565x712x256 jpeg)
Photo taken by Dick Burns and was used as senor photo, was much better than photos taken for senior class.Photo taken in 1945, age 17

BOOK 14 PAGE 100

37814

Honorable Discharge

from the Armed Forces of the United States of America

This is to certify that

DONALD L COVAULT RA 15 241 926 Technician 5th Grade Regular Army

was Honorably Discharged from the

Army of the United States

on the 3rd *day of* March 1948 *This certificate is awarded as a testimonial of Honest and Faithful Service*

RECEIVED
2:15 O'Clock P.M.

Herman Rumsey
HERMAN RUMSEY
Lt Colonel, USAF

37814

ENLISTED RECORD AND REPORT OF SEPARATION

HONORABLE DISCHARGE

1. LAST NAME - FIRST NAME - MIDDLE INITIAL	2. ARMY SERIAL NO.	3. GRADE	4. ARM OR SERVICE	5. COMP. & TERM OF ENL.
COVAULT DONALD L	RA 15 241 926	T/5	Sig C	RA 18 mos

6. ORGANIZATION	7. DATE OF SEPARATION	8. PLACE OF SEPARATION
171st Signal Service Company	3 Mar 1948	Sep-Pt 1455th AFBU Great Falls Montana

9. PERMANENT ADDRESS FOR MAILING PURPOSES	10. DATE OF BIRTH	11. PLACE OF BIRTH
Route # 2 Troy Ohio	17 Jul 1928	Piqua Ohio

12. ADDRESS FROM WHICH EMPLOYMENT WILL BE SOUGHT	13. COLOR EYES	14. COLOR HAIR	15. HEIGHT	16. WEIGHT	17. NO. DEPEND.
See # 9	Gray	Brown	6'3"	200 LBS.	0

18. RACE			19. MARITAL STATUS			20. U. S. CITIZEN		21. CIVILIAN OCCUPATION AND NO.
WHITE	NEGRO	OTHER (specify)	SINGLE	MARRIED	OTHER (specify)	YES	NO	Photographer
X			X			X		

MILITARY HISTORY

22. DATE OF INDUCTION	23. DATE OF ENLISTMENT	24. DATE OF ENTRY INTO ACTIVE SERVICE	25. PLACE OF ENTRY INTO SERVICE
	10 Sep 46	10 Sep 46	Fort Hayes Ohio

SELECTIVE SERVICE DATA	26. REGISTERED YES	26. REGISTERED NO	27. LOCAL S. S. BOARD NO.	28. COUNTY AND STATE	29. HOME ADDRESS AT TIME OF ENTRY INTO SERVICE
	X		Unknown	Miami Ohio	See # 9

30. MILITARY OCCUPATIONAL SPECIALTY AND NO.	31. MILITARY QUALIFICATION AND DATE (i. e., infantry, aviation and marksmanship badges, etc.)
Clerk Typist 405	SS Rifle M-1 Dec 46

RECEIVED
2:15 O'Clock P M
MAR 8 1948
RECORDED 3-9-48
IN RECORD BOOK 142 PAGE 104
HORACE C. CROMER
Recorder, Miami County, Ohio

32. BATTLES AND CAMPAIGNS

None

33. DECORATIONS AND CITATIONS

World War II Victory Medal

34. WOUNDS RECEIVED IN ACTION

None

35. LATEST IMMUNIZATION DATES			
SMALLPOX	TYPHOID	TETANUS	OTHER (specify)
Oct 46	Oct 47	Oct 47	None

36. SERVICE OUTSIDE CONTINENTAL U. S. AND RETURN		
DATE OF DEPARTURE	DESTINATION	DATE OF ARRIVAL
3 Feb 47	Alaska	14 Feb 47
23 Feb 48	U S A	23 Feb 48

37. TOTAL LENGTH OF SERVICE						38. HIGHEST GRADE HELD
CONTINENTAL SERVICE			FOREIGN SERVICE			
YEARS	MONTHS	DAYS	YEARS	MONTHS	DAYS	
0	5	2	1	0	21	T/5

39. PRIOR SERVICE

None

40. REASON AND AUTHORITY FOR SEPARATION

Convenience of the Government Par 1 AR 615-365 & Dept of the Army Cir 39 '47

41. SERVICE SCHOOLS ATTENDED	42. EDUCATION (Years)		
	Grammar	High School	College
None	8	4	0

PAY DATA

43. LONGEVITY FOR PAY PURPOSES			44. MUSTERING OUT PAY		45. SOLDIER DEPOSITS	46. TRAVEL PAY	47. TOTAL AMOUNT, NAME OF DISBURSING OFFICER
YEARS	MONTHS	DAYS	TOTAL	THIS PAYMENT			
1	5	23	$ 300	$ 100	—	$87.15	$392.50 Vou # 7722 C W Reid Capt FD

INSURANCE NOTICE

IMPORTANT IF PREMIUM IS NOT PAID WHEN DUE OR WITHIN THIRTY-ONE DAYS THEREAFTER, INSURANCE WILL LAPSE. MAKE CHECKS OR MONEY ORDERS PAYABLE TO THE TREASURER OF THE U. S. AND FORWARD TO COLLECTIONS SUBDIVISION, VETERANS ADMINISTRATION, WASHINGTON 25, D. C.

48. KIND OF INSURANCE			49. HOW PAID		50. Effective Date of Allotment Discontinuance	51. Date of Next Premium Due (One month afte. 50)	52. PREMIUM DUE EACH MONTH	53. INTENTION OF VETERAN TO		
Nat. Serv.	U. S. Govt.	None	Allotment	Direct to V. A.				Continue	Continue Only	Discontinue
X			X		Mar 48	Apr 48	$ 3.20	X	$	

54.
RIGHT THUMB PRINT

55. REMARKS (This space for completion of above items or entry of other items specified in W. D. Directives)

Lapel Button Issued
No time lost under AW 107

56. SIGNATURE OF PERSON BEING SEPARATED

Donald L. Covault

57. PERSONNEL OFFICER (Type name, grade and organization—signature)

ORMOND F FOCHTMAN
Captain USAF Ormond F. Fochtman

WD AGO FORM 1 JUL 47 53

PREVIOUS EDITIONS OF THIS FORM ARE OBSOLETE.

Army of the United States

SEPARATION QUALIFICATION RECORD

SAVE THIS FORM. IT WILL NOT BE REPLACED IF LOST

This record of job assignments and special training received in the Army is furnished to the soldier when he leaves the service. In its preparation, information is taken from available Army records and supplemented by personal interview. The information about civilian education and work experience is based on the individual's own statements. The veteran may present this document to former employers, prospective employers, representatives of schools or colleges, or use it in any other way that may prove beneficial to him.

1. LAST NAME—FIRST NAME—MIDDLE INITIAL: COVAULT, DONALD L.

2. ARMY SERIAL No.	3. GRADE	4. SOCIAL SECURITY No.
RA- 15 241 926	T/5	275-24-1080

5. PERMANENT MAILING ADDRESS (Street, City, County, State): Route # 2 Troy, Ohio

6. DATE OF ENTRY INTO ACTIVE SERVICE	7. DATE OF SEPARATION	8. DATE OF BIRTH
10 Sep 1946	3 Mar 1948	17 Jul 1928

9. PLACE OF SEPARATION: Separation-Point 1455th AFBU Great Falls, Montana

MILITARY OCCUPATIONAL ASSIGNMENTS

10. MONTHS	11. GRADE	12. MILITARY OCCUPATIONAL SPECIALTY	
2½	Pvt	Basic Training	(521)
15	T/5	Clerk Typist	(405)

SUMMARY OF MILITARY OCCUPATIONS

13. TITLE—DESCRIPTION—RELATED CIVILIAN OCCUPATION

CLERK TYPIST- Performed duties as a clerk typist, while serving with the 171st Signal Service Company, Fort Richardson, Alaska. Used typewriter to prepare mimeograph stencils, military correspondence, reports and standard forms peculiar to military administration and personnel matters.

WD AGO Form 100
1 JUL 1946 100

This form supersedes WD AGO Form 100, 15 July 1944, which will not be used.

MILITARY EDUCATION

14. NAME OR TYPE OF SCHOOL—COURSE OR CURRICULUM—DURATION—DESCRIPTION

None

CIVILIAN EDUCATION

15. HIGHEST GRADE COMPLETED	16. DEGREES OR DIPLOMAS	17. YEAR LEFT SCHOOL
4 Yrs H.S.	H.S. Diploma	1946

18. NAME AND ADDRESS OF LAST SCHOOL ATTENDED

Troy High School, Troy, Ohio

19. MAJOR COURSES OF STUDY

Commercial

OTHER TRAINING OR SCHOOLING

20. COURSE—NAME AND ADDRESS OF SCHOOL—DATE	21. DURATION
None	

CIVILIAN OCCUPATIONS

22. TITLE—NAME AND ADDRESS OF EMPLOYER—INCLUSIVE DATES—DESCRIPTION

PHOTOGRAPHER- Was employed by the Ralph Dalton Advertising Agency, Troy, Ohio from 1943 to 1946 concurrently with High School Education. Made indoor and outdoor photographs of people, merchandise, exteriors, and interiors, locations, machinery and models for advertising. Performed dark-room work. Understands the mechanics, operation and care of still cameras of various types. Has knowledge of various chemicals used in photography.

ADDITIONAL INFORMATION

23. REMARKS

Served 1 year and 21 days in Alaska.

24. SIGNATURE OF PERSON BEING SEPARATED	25. SIGNATURE OF SEPARATION CLASSIFICATION OFFICER	26. NAME OF OFFICER (Typed or Stamped)
Donald L. Connell	Ormond F. Fochtman	ORMOND F FOCHTMAN Capt. USAF

U. S. GOVERNMENT PRINTING OFFICE—O-[illegible]

244 Book 18 p. 244

MARRIAGE RECORD No. 18

No. 54990

Color White

In the Matter of
Harry G. Martin
and
Leona O. Covoult

Probate Court, Miami County, Ohio
MARRIAGE LICENSE APPLICATION.
To the Honorable Judge of the Probate Court of said County:

The undersigned respectfully makes application for a Marriage License for said parties, and upon oath states:

That said Harry G. Martin was 32 years of age, on the day 14 day of Jan 1933
his residence is 116½ S Market St, Troy O
his place of birth is Auglaize Co., Ohio
his occupation is Supervisor
his father's name is Robert Martin
his mother's maiden name was Elizabeth Kolter
that he was yes previously married
and that he has no wife living. - Widower

That said Leona O. Covoult was 23 years of age, on the 29 day of April 1933
her residence is 9/4 Madison Ave Tipton In said Miami County, Ohio
her place of birth is Indianapolis, Ind
her occupation is Beautician
her father's name is Artie Burns
her mother's maiden name was Mary Tipton
that she was yes previously married
and is a ~~widow or~~ divorced woman, her married name being Leona O Covoult
and that she has no husband living.

That neither of said parties is an habitual drunkard, epileptic, imbecile or insane, and is not under the influence of any intoxicating liquor or narcotic drug. Said parties are not nearer of [illegible] than second cousins, and there is no legal impediment to their marriage.

It is expected that Rev P. J. Gehrn *is to solemnize the marriage of said parties.*

Sworn to before me and signed in my presence, this 8th *day of* July 1933

Guy D. Donnee *Probate Judge* ~~Deputy Clerk~~ Harry G. Martin
Leona O Covoult

CONSENT OF PARENTS, GUARDIAN OR COURT

Father	*Father*
Mother	*Mother*
Guardian	*Guardian*
Witness	*Witness*

REQUEST FOR WAIVER OF TIME LIMIT BEFORE A MARRIAGE LICENSE IS ISSUED

July 8th 1933

To the Honorable Probate Judge of said County:

The undersigned respectfully request you to waive the provisions of law with respect to the period between the application for and the issuance of a marriage license for the above named parties, and to grant such license forthwith.

The reason for this request is

Harry G. Martin
Leona O. Covoult

JOURNAL ENTRY, WAIVER OF TIME LIMIT BEFORE A MARRIAGE LICENSE IS ISSUED

July 8th 1933

This day said parties appeared in open court and filed their application for a marriage license, and for good cause shown the provisions of law with respect to the period between the application and the issuance of such license, is ~~refused~~ *waived. License is granted to issue forthwith.*

Guy D. Donnee
Probate Judge.

ENTRY: License issued. July 8th *A. D. 1933*

Guy D. Donnee
Probate Judge.

MARRIAGE CERTIFICATE. No. 54990 The State of Ohio, Miami County, ss.

I Do Hereby Certify, *That on the* 9th *day of* July *A. D. 1933, I solemnized the Marriage of Mr.* Harry G. Martin *with Mrs.* Leona O. Covoult

Filed and Recorded. July 11th 1933 Paul J. Gehrn
[illegible]

OHIO DEPARTMENT OF HEALTH
DIVISION OF VITAL STATISTICS
CERTIFICATE OF DEATH

Reg. Dist. No. 55 — Primary Reg. Dist. No. 55500 — 5502 — State File No. — Registrar's No. 22

DECEASED

1. DECEASED—NAME (First, Middle, Last): LEONA O. MARTIN
2. SEX: Female
3. DATE OF DEATH (Month, Day, Year): JAN. 18, 1973
4. RACE (White, negro, american indian, etc. (Specify)): WHITE
5a. AGE—Last birthday (years): 62
5b. UNDER 1 YEAR — Mos. Days:
5c. UNDER 1 DAY — Hours Min.:
6. DATE OF BIRTH (Month, Day, Year): APRIL 25 1910
7a. COUNTY OF DEATH: MIAMI
7b. CITY, VILLAGE, OR LOCATION OF DEATH: CONCORD TWP.
7c. INSIDE CITY LIMITS (Specify yes or no): No
7d. HOSPITAL OR OTHER INSTITUTION—NAME (If not in either, give street and number): DETTMER HOSPITAL
8. STATE OF BIRTH (If not in U.S.A., name country): INDIANAPOLIS, INDIANA
9. CITIZEN OF WHAT COUNTRY: U.S.A.
10. MARRIED, NEVER MARRIED, WIDOWED, DIVORCED (Specify): MARRIED
11. SURVIVING SPOUSE (If wife, give maiden name): HARRY G. MARTIN
12a. SOCIAL SECURITY NUMBER: 269-30-4748
12b. WAS DECEASED EVER IN U. S. ARMED FORCES? (Yes, no, or unknown) (If yes, give war or dates of service): NO

USUAL RESIDENCE WHERE DECEASED LIVED. IF DEATH OCCURRED IN INSTITUTION, GIVE RESIDENCE BEFORE ADMISSION.

13a. USUAL OCCUPATION (Give kind of work done during most of working life, even if retired): HOUSEWORK
13b. KIND OF BUSINESS OR INDUSTRY: AT HOME
14a. RESIDENCE—STATE: OHIO
14b. COUNTY: MIAMI
14c. CITY, VILLAGE OR LOCATION: TROY
14d. INSIDE CITY LIMITS (Specify yes or no): YES
14e. STREET AND NUMBER: 1012 E. CANAL ST

PARENTS

15. FATHER—NAME (First, Middle, Last): ARLIE BURNS
16. MOTHER—MAIDEN NAME (First, Middle, Last): MARY E. TEIPEN
17a. INFORMANT—NAME: ROBERT D. CRON
17b. MAILING ADDRESS (Street or R.F.D. no., city or village, state, zip): 322-W. MAIN ST. TROY OHIO 45373

CAUSE

PART I. DEATH WAS CAUSED BY: (ENTER ONLY ONE CAUSE PER LINE FOR (a), (b), AND (c)) — APPROXIMATE INTERVAL BETWEEN ONSET AND D

18. IMMEDIATE CAUSE (a) METASTATIC LUNG CANCER — 1 YR.

Conditions, if any, which gave rise to immediate cause (a), stating the underlying cause last

DUE TO, OR AS A CONSEQUENCE OF: (b)

DUE TO, OR AS A CONSEQUENCE OF: (c)

PART II. OTHER SIGNIFICANT CONDITIONS: Conditions contributing to death but not related to cause given in part I (a)

19a. AUTOPSY (Yes or no): YES
19b. IF YES were findings consi in determining cause of d: YES

20a. ACCIDENT, SUICIDE, HOMICIDE, OR UNDETERMINED (Specify):
20b. DATE OF INJURY (Month, Day, Year):
20c. HOUR: M
20d. HOW INJURY OCCURRED (Enter nature of injury in part I or part II, item 1
20e. INJURY AT WORK (Specify yes or no):
20f. PLACE OF INJURY At home, farm, street, factory, office bldg., etc. (Specify):
20g. LOCATION (Street or R.F.D. no., city or village, state, zip):

PHYSICIAN CERTIFIER

21a. CERTIFICATION—PHYSICIAN: I ATTENDED THE DECEASED FROM 9/72 (Month Day Year) TO 1/18/73 (Month Day Year)
21c. AND LAST SAW HIM/HER ALIVE ON 1/17/73 (Month Day Year)
21d. I DID/DID NOT VIEW THE BODY AFTER DEATH: DID
21e. DEATH OCCURRED (HOUR): 1:35 P.M. — At the place, the date, and, the best of knowledge, du the cause(s) st

CORONER CERTIFIER

22a. CERTIFICATION—CORONER: On the basis of the examination of the body and/or the investigation, in my opinion, death occurred on the date and due to the cause(s) stated. Hour of death: M.
22b. The decedent was pronounced dead: Month 1 Day 19 Year 73 Hour 1:35 P.M.

23a. CERTIFIER—NAME (Type or print): B. MARK HESS
23b. SIGNATURE: B. Mark Hess M.D. — Degree or title
23c. DATE SIGNED: 1/19/73
23d. MAILING ADDRESS—CERTIFIER: 57 ROBINWOOD LANE — STREET OR R.F.D. NO. — CITY OR VILLAGE: TROY — STATE: OHIO — ZIP: 45373

BURIAL

24a. BURIAL, CREMATION (Specify): BURIAL
24b. DATE: JAN 20 1973
24c. NAME OF CEMETERY OR CREMATORY: FOREST HILL CEMETERY
24d. LOCATION (City, village, or county) (State): PIQUA OHIO
25. NAME OF EMBALMER: JACKSON C. CRON — (LIC. NO.) 6081A
26. FUNERAL DIRECTOR'S SIGNATURE: Robert D. Cron — (LIC. NO.) 3208
27. FUNERAL FIRM AND ADDRESS: J. R. CRON SONS INC. — (STREET NO.) 322-W. MAIN ST. — (CITY) TROY — (STATE) OHIO — (ZIP) 45373
28. DATE REC'D BY LOCAL REG.: 1-19-73
29. REGISTRAR'S SIGNATURE: Nancy L. Labada
30. DATE PERMIT ISSUED: 1-19-73
31. SIGNATURE OF PERSON ISSUING PERMIT: Nancy L. Labada — DIST.

I CERTIFY THAT THIS IS A TRUE COPY OF A RECORD ON FILE IN THE OFFICE OF THE TROY-MIAMI COUNTY BOARD OF HEALTH, TROY, OHIO.

DATE: 1-22-73 ATTEST: Nancy L. Labada
REGISTRAR

S152.06 Rev. 1/68

Harry G. Martin

TROY — Harry G. Martin, 81, of 1012 E. Canal St., died at 11:30 p.m. Tuesday in the Koester unit at Dettmer Hospital.

He was born Jan. 14, 1901, in Wapakoneta, a son of the late Moss and Elizabeth Kolter Martin. His wife, the former Leona Burns, preceded him in death.

Surviving are a daughter, Mrs. James Jeffryes (Ruth), Troy; a stepson, Donald Covault, Reynoldsburg; a brother, John Martin, Florida; six grandchildren and four great-grandchildren.

Mr. Martin was amember of St. John's United Church of Christ, Troy, and the American Association of Retired Persons, Troy. He was retired from Hobart Corp.

Services will be conducted at 1:30 p.m. Friday at Fisher-Cheney-Cron Funeral Home, 1124 W. Main St., Troy, officiated by the Rev. Louis Speller. Burial will follow in Forest Hill Cemetery, Piqua.

Visitation will be Thursday from 6 to 8 p.m. at the funeral home.

Deaths

HARRY G. MARTIN

Harry G. Martin, 81, of 1012 E. Canal St., Troy, died Tuesday in the Koester Wing of Dettmer Hospital.

Surviving are a daughter, Mrs. James (Ruth) Jeffryes of Troy; a step-son, Donald Covault of Reynoldsburg; a brother, John of Florida; six grandchildren and four great-grandchildren.

Mr. Martin was retired from Hobart Corp. and was a member of St. John's United Church of Christ in Troy.

Services will be Friday 1:30 p.m. at the Fisher-Cheney-Cron Funeral Home, Troy, with burial in Forest Hill Cemetery, Piqua.

Friends may call at the funeral home Thursday from 6-8 p.m.

leorutha (341x327x256 jpeg)
Leona, Ruth & Harry Martin - 1948 Park Ave. Piqua

ruth2 (270x348x256 jpeg)
Ruth Ann Martin about 1944 taken by Don Covault

Taken 1943 Farmhouse where Harry + Leona Martin lived. On Route 55, 2 miles east of Troy, O.

Family Group Sheet

16 Jun 2001

Husband	**Absolum Hill FULFORD**		
Wife	**Elizabeth BALES**		
Children			
9 M	**Thomas F. FULFORD**		
	Birth	9 Feb 1834	? City, Marion Twp., Monroe County, Indiana
	Death	15 Feb 1899	? City, Monroe County, Indiana
	Spouse	Nancy PETERS	
	Marriage	3 Dec 1854	? City, Monroe County, Indiana
10 M	**Jonathan Hawkins FULFORD**		
	Birth	9 Sep 1836	? City, Monroe County, Indiana
	Burial	1890	Hindustin Cemetery
	Death	5 Feb 1890	? City, Monroe County, Indiana
	Spouse	Massie HACKER	
	Marriage	8 Feb 1855	? City, Monroe County, Indiana
	Spouse	Spica A. HACKER	
	Marriage	15 Dec 1858	? City, Monroe County, Indiana
11 M	**John Raphel C. Tobias FULFORD**		
	Birth	10 Jun 1839	? City, Monroe County, Indiana
	Burial	1887	? City, Monroe County, Indiana, Stierwalt Cemetery
	Death	21 Oct 1887	? City, ? County, Indiana

Prepared 16 Jun 2001 by:	Comments:
Deloris Butsch 465 Mellowood Drive Indianapolis, IN 46217-4936 (317) 888-1688	

Family Group Record

Husband	**JAMES NELSON JEFFRYES**	
Birth	25 May 1934	PIQUA, OHIO
Occupation		Music Teacher, Musician
Marriage	19 Jul 1958	TROY OHIO
Father	JAMES NELSON JEFFRYES	
Mother	ROSE JOSEPHINE STROHMEYER	
Wife	**RUTH ANN MARTIN**	
Birth	29 Jan 1935	TROY, OHIO
REFN		1239
Occupation		Artist
Father	HARRY GRANVILLE MARTIN (b 14 Jan 1901)	
Mother	LEONA ORENA BURNS (b 29 Apr 1910)	
Children		
1 M	**JAI NELSON JEFFRYES**	
Birth	7 Apr 1961	TROY, OHIO
REFN		1454
Occupation		Musican
2 M	**LEE NELSON JEFFRYES**	
Birth	20 Aug 1965	TROY, OHIO
REFN		1455
Occupation		Musican
Spouse	YUKO KIUCHI (m 20 Sep 1996)	

Prepared 18 Apr 1997 by:
Deloris Burns Butsch
465 Mellowood Drive
Indianapolis, IN 46217

Comments:

james & ruth jeffryes nov. 1999 (469x626x24b jpeg)
James & Ruth Jeffryes - Photo by Olan Mills November 1999

ruthfam (940x716x24b jpeg)

RUTH MARTIN (DAUGHTER OF LEONA AND HARRY MARTIN), AND HUSBAND JAMES JEFFRYES WITH SONS LEE AND JAI.

Sunday News

Jeffryes plays parents' piano at home

Jeffryes' future is his musi

By MARY BILLINGRAND
Troy News Staff Writer

TROY — When Jai Jeffryes receives his degree in May from Arizona State University, he will be like other college graduates, seeking employment for which he is qualified.

Unlike most of his peers, Jai, pronounced Jay, has been preparing for his career since the age of five, when he began piano lessons with his father, James.

Young Jeffryes, a piano performance major whose talent won him a full scholarship at Arizona, also has something special to look forward to in the 1983-84 concert season.

As the winner of the Johanna Hidges Piano Competition in Palm Desert, California last April, he will be spotlighted in a solo recital, his professional debut, at the Ambassador Auditorium in Los Angeles. The exact date for the Young Artist Series presentation is unknown but Jeffryes thinks it will be early in 1984.

This past week Jai appeared in a public program sponsored by the Musicians' Club of Troy for several performers. He was the recipient of a scholarship from the organization when he graduated from Troy High School.

The young artist recalls that his introduction to music lessons from his father, who is an elementary music teacher in Covington schools and a member of the Dayton Philharmonic Orchestra, did not last too long.

He went on to study with Barbara and Audley Wasson of Dayton and while in high school won performance privileges with the Dayton Philharmonic and the Columbus Symphony. As a senior he came out top in the competition sponsored by the Music Teachers National Association and played with the Seattle Youth Symphony.

The last two summers he earned scholarships from the Chautauqua, N.Y., Music Festival.

While music is foremost in his life, Jai is not sure what course it will take.

"Professionally my aspirations are undefined," he says. "I'm merely trying to become the best pianist I can with my capabilities. After graduation, I'll be looking for work and preparing for the recital."

Jeffryes has another skill to fall back on, temporarily he hopes.

"Ive been taking computer science as a minor and I have a year and a half of engineering math so I'm hoping for some menial computer job to support me until I figure a way to earn money for my master's," he says.

With his background of doing the young pianist also "hopes offer me a scholarship for gra

Jeffryes' interest in music variety outside classical. I don' of music as more artistic than I enjoy better than others. The jazz and pop I like and a lot classical, the avant garde. But all music except one, I gue Beethoven." de. But if I had to except one, I guess that would

That composer's Sonata, Opu among the works Jai perform debut. There also will be som kofiev with other selections yet

Jai, who was named for a spent his Christmas vacation James and Ruth and his bro Jeffryes home, 1349 Fleet Road to Arizona this coming week studies there with James Rucco

The next months will be busy, will speed by and he will be on ready to learn what West Coa critics think of his debut.

1ee961 (529x689x24b jpeg)

yukospe (465x589x24b jpeg)
Yuko Jeffryes

Certificate of Baptism

Church of

Sacred Heart

1530 Union St

This is to Certify

That Richard Henry Burns

Child of Mary Elizabeth Teipen

and William Arlie Burns

born in _____ (CITY) _____ (STATE)

on the 2 day of February 1914

was **Baptized**

on the 15 day of February 1914

According to the Rite of the Roman Catholic Church

by the Rev. Fulgence Eich, OFM

the Sponsors being { Henry Teipen
Frances Teipen

as appears from the Baptismal Register of this Church.

Dated 12-22-97

Debbie Herzelman
(Sec)

Pastor

No. 314 F. J. REMEY CO., Inc. MINEOLA, N. Y.

DICK AND LILLIAN BURNS

dikburs (189x307x256 jpeg)

dick&nin (591x945x256 jpeg)

REPRINTED FROM THE PIQUA DAILY CALL

Thursday,June29,1978 PIQUA DAILY CALL

Sign painter retires

Colorful career ends

By SUSAN J. CLARK
Call Staff Writer

Sign painter Dick Burns, 1107 Lake St., is retiring after 48 years of painting everything from tire covers and trucks to theater posters and slickers.

Apprenticed in Piqua, Burns worked for the Schine Theaters here and in Watertown, N.Y., before opening his shop at 329½ N. Main St. in 1948.

He said his career began when he was 16 years old.

"Back then they had tires on the backs of cars, and I used to letter the covers," he explained. "It was also popular to have stuff painted on your rain slicker - the more the better. Painted locks on the pockets were all the go."

Following his apprenticeship, Burns painted advertisements for the Schine Theater in Piqua and was later transferred to New York where he designed displays for four theaters.

"This was during the depression, and I was making $60 a week - $20 more than the theater manager in Syracuse,".

RICHARD H. BURNS 2 O1-98

Burns said.
While in New York, he says he met actors Charles Laughton and Roger Pryor, actress Ann Southern and dancer Sally Rand, who appeared at the theaters.
With photography as a hobby, Burns did retouching and corrective retouching on the side.
"SOME PEOPLE WANTED teeth added to their pictures or noses and ears made smaller. In some cases, I had to completely chip away the emulsion on the photographic paper," he said.
After 10 years in Watertown, Burns returned to Piqua and opened his Main
Street sign painting shop, where he has been painting not only signs, but trucks and billboards. He also does the silk screen insignias for the Piqua Police cars.
"I do some decals for them about every month. They're always banging up car doors," he said.
Burns said he intends to close the shop as soon as he can. Post-retirement plans include taking care of his grandson who is three years old and also likes sign painting and painting his house. After all that is accomplished, he and his wife plan to travel.
"San Francisco is first on our list, followed by New Orleans. In all the years we lived in New York, we never saw New York city. So we plan to go there," Burns said. "I'd also like to spend some more time exploring the art museum in Chicago."
He says he probably will do some sign painting after retirement, but nothing steady.
"I want to get out of it before I start going downhill," Burns, 64, said.
Burns explained why no one is taking over his business.
"SIGN WRITING TAKES three to five years to learn before you can demand money for your work, and today young people need jobs where they can earn money right away," he said. "This time disadvantage worked to my advantage, though, during the depression because I didn't have anything else to do. You couldn't buy a job then."
Burns says he also would like to practice his organ more after retirement.
"Right now I'm known as Piqua's worst organist," he confided, "and I'd like to try to change my status."

Certificate of Baptism

Church of

Sacred Heart

1530 Union St

This is to Certify

That Robert Charles Burns

Child of Mary Elizabeth Teipen

and William Arlie Burns

born in _____ (CITY) _____ (STATE)

on the 25 day of August 1915

was **Baptized**

on the 5 day of September 1915

According to the Rite of the Roman Catholic Church

by the Rev. Gaudence Worm, OFM

the Sponsors being { Charles West
Elizabeth West

as appears from the Baptismal Register of this Church.

Dated 12-22-97

Debbie Heinzelman
(Sec) Pastor

No. 314 F. J. REMEY CO., Inc. MINEOLA, N.Y.

burnfa2 (327x277x24b jpeg)

LEFT TO RIGHT, RICHARD BURNS, WIFE LILLIAN, ED **JOHNS**ON AND WIFE BETTY BURNS, HARRY MARTIN, DOROTHY SAUER WIFE OF BOB, LEONA BURNS, BOB BURNS

Mary Burns Family about 1943

TOP ROW Harry Martin - Leona Martin - Don Covault - Bob Burns - Ed Johnson
CENTER Betty Johnson - Dorothy Burns - Mary Burns - Arlie Burns - Lillian Burns
BOTTOM Fred Johnson - Rosalie Burns - Ruth Martin - Jim Johnson - Bob Burns

PHOTO TAK EN AND TINTED BY DICK BURNS

Ed Johnson, Bob Burns, son Rick Burns, Richard Burns, his daughter in law + son (back row)
Betty Burns, Lillian Burns - (Richards wife) and grandson (front row)

bfam492 (1213x942x256 jpeg)

dickb79 (430x571x24b jpeg)

nin79 (412x571x24b jpeg)

dk&nin95 (465x317x24b jpeg)

Family Group Record

Husband	**ROBERT MARION BURNS**	
Birth	12 Feb 1941	WATERTOWN, NEW YORK
Baptism		BAPTISED: HOLY FAMILY CHURCH, WATERTOWN, NY
REFN		1240
Marriage	11 Dec 1973	ANAHEIM, CA
Father	RICHARD HENRY BURNS (b 2 Feb 1914)	
Mother	LILLIAN MARIE COFFIELD (b 2 Jul 1916)	
Wife	**BEATERIS SWAFFORD**	
Birth	11 Jul 1953	BARBOURSVILLE, KENTUCKY
Children		
1 M	**BRIAN RICHARD BURNS**	
Birth	28 Dec 1974	PIQUA, OHIO
REFN		1456
Occupation		PIQUA, OHIO

Prepared 18 Apr 1997 by:
Deloris Burns Butsch
465 Mellowood Drive
Indianapolis, IN 46217

Comments:

bobby (506x630x256 jpeg)

rmbfam91 (1315x1056x24b jpeg)

bobdotb4 (372x525x256 jpeg)

bobb3 (708x1389x256 jpeg) Butne

dor&grs (515x850x256 jpeg)

Judy, Dorothy, Rosalie Burns

bobbfam1 (311x525x256 jpeg)

Rick, Rosalie, Judy Burns

Rosalie Burns - Dau. of
Pigua, Ohio Bob. &
Burns

Rosalie Burns - dau. of

MISS ROSALIE BURNS OF PIQUA TYPES FROM TAPE RECORDER
Wins Praise, Has Been on Job Since August.—Staff Photo by Paul Horn

INSPIRATION

Blind Typist Points The Way

Nov 13 1960

By RON GINGER, Daily News Staff Writer

Rosalie Burns of Piqua has a strong conviction that every person has the right to prove himself—particularly when it comes to performance for one's employer.

Following an eight-week typing course plus some special training, the 21-year-old miss is working as a transcription typist for the Division of Aid for the Aged in the Ohio department of Public Welfare.

Her work since August has favorably impressed co-workers and drew this comment from H. Ross F. Kettering, subdivision manager:

"In the performance of her duties, she is exceptionally good in every phase of work, including neatness and accuracy. We're very satisfied with her work."

The compliment provides special satisfaction to Rosalie because she is blind.

DESPITE HER HANDICAP, she has proved that the blind can work efficiently and well.

Rosalie uses a small tape recorder on which the case worker dictates material. Rosalie, in turn, types the information onto individual client records.

Many case workers, however, prefer to give Rosalie the case material verbally.

She is a student graduate of the Services for the Blind's rehabilitation program. Two of the staff members, Myron Bernstein, vocational rehabilitation counselor, and Paul DeSarro, employment counselor, aided her in getting the job.

Last summer the state initiated a two-year experimental project with the local Division of Services for the Blind office.

ALTHOUGH THE BUREAU has a twofold purpose—to rehabilitate the blind person to the highest level of his potential and to place him in his most qualified trade or vocation—the emphasis has been on the latter.

Thus far, Rosalie is the bureau's star pupil. Her success in achieving self-sufficiency has generated high hopes among the bureau's staff workers.

Speaking from experience, she said:

"Many times the handicapped person can prove he is capable of holding a particular job, but is not hired because of the employer's doubt of mind. I hope what success I achieve here will bring more employment for the handicapped."

rickb1 (932x1366x24b jpeg)

MIAMI VALLEY SUNDAY NEWS
NOVEMBER 14 1982

e will be no calling hours. Jamieson
ne in Piqua is handling arrangements.
s may be made to the coronary care
a Memorial Hospital.

TABLER
Tabler, 83, 209 McKinley Ave., Piqua,
ay at Piqua Memorial Hospital.
er is survived by a daughter, Mrs. John
urr of Piqua and two grandchildren.
ceded in death by a son.

a member of the Westminster United
n Church and a volunteer at Piqua
ospital. She was a retired employee of
ayton.

rvices will be Monday at 10:30 a.m. at
n Funeral Home in Piqua. Burial will
Hill Cemetery. Friends may call at the
e Sunday from 2 to 5 p.m.

. PUCKETT
Puckett, 57, 316 Glenwood, St., Piqua,
at his residence.
tt is survived by his wife, Ruth Evans
r sons, Evan of Wyoming, Gerald Jr.,
[illegible] of Dayton and [illegible]
wo grandchildren.

member of the Piqua Eagles, Piqua
the Greene Street United Methodist
was retired from Perfecto Inc. of
U.S. Navy veteran of World Warr II.

ervices will be Tuesday at 1 p.m. at
neral Home in Piqua. Burial will be in
Cemetery in Piqua. Friends may call at
ome on Monday from 3 to 5 p.m. and
7 to 9 p.m. Contributions may be made to the American Cancer Society.

DOROTHY E. BURNS
Dorothy E. Burns, 67, 919 Madison Ave., Piqua, died Friday at Piqua Memorial Hospital.

Mrs. Burns is survived by her husband, Robert C. Burns; a daughter, Mrs. Larry (Judith) Adams of Piqua and a son, Richard C. Burns of Piqua; a brother, Leonard Sauer of Indianapolis; and three grandchildren. A daughter, two brothers and three sisters preceeded her in death.

She was a member of St. Mary's Catholic Church in Piqua. Funeral services will be at St. Mary's on Tuesday with a Mass of Christian Burial at 10 a.m. Burial will be in Forest Hill Cemtery. Friends may call at the Jamieson Funeral Home Monday from 3 to 5 p.m. and 7 to 9 p.m. Prayers will be said at the funeral home Monday at 7:30 p.m.

Lottery

Daily Number
535.
Ticket sales totaled $983,029.50, with a payoff due of $309,646.50.
PICK-4
9027.
PICK-4 ticket sales totaled $217,817.50, with a payoff due of $98,139.
PICK-4 $1 straight bet pays $8,184. PICK-4 $1 box bet pays $341.

man and son, Richard Lewis, David
ie Criner.

Cromes, Cythenica Baker, David Waker, Frank Roegner, Phillip Schafer, Joseph Blackmore, Jr., Margie Wuebker, Claude Jenkins, John Blakeman, Sandra Malbitt and infant son, Jason Wright.

Miami Valley

Argu
will p
Pryo

MIAMI (UPI
for Alexis Arg
has filed a pr
Boxing Associ
Boxing Comm
Aaron Pryor u
during their ti
and failed to
test after the f
Pryor succe
WBA junior
pionship, stop
14th round and
unprecedented
"The basis
suspicion tha
were administ
during the fig
Arguello's chi
disturbed with
to prevent it.
"Also, no
taken from Pr
the rules man
we both agre
There was to
and after. Bot
before the fig
afterward. Al
since he was
physicians bel
Pryor left wit
and no one kn

21/05/2002 TROY PUBLIC LIBRARY

Elizabeth Hospital, Dayton.

TDN FRI 5-24-91

DEATHS

JON L. ADAMS

Jon L. Adams, 25, of 413 Summit St., Piqua, died Thursday morning at his residence. Born Nov. 2, 1965, he was the son of Larry L. and Judith E. Burns Adams, who survive.

Also surviving are a brother, Jeffrey L. Adams of Piqua; a sister, Mrs. Robert L. Tilton Jr. (Julie) of Fletcher; maternal grandfather, Robert Burns of Englewood; and paternal grandmother, Mildred Adams of Piqua.

He was a member of St. Boniface Church in Piqua and the Piqua Eagles Lodge 614. He attended Piqua High School and the Upper Valley Joint Vocational School. He previously was employed by Hammer Graphics in Piqua.

Mass of Christian Burial will be celebrated at 9 a.m. Saturday at St. Boniface Church, with the Rev. Angelo Caserta officiating. Burial will be in Forest Hill Cemetery.

There will be no public visitation. The Jamieson & Yannucci Funeral Home is in charge of arrangements.

Contributions may be made to the American Cancer Society.

Family Group Record

Husband	**LARRY LESTER ADAMS**		
	Birth	5 Nov 1943	PIQUA, OHIO
	Marriage	2 Dec 1961	PIQUA, OHIO
Wife	**JUDITH ELAINE BURNS**		
	Birth	10 Nov 1943	PIQUA, OHIO
	REFN		1242
	Father	ROBERT CHARLES BURNS (b 25 Aug 1915)	
	Mother	DOROTHY EDNA SAUER (b 19 Oct 1915)	
Children			
1 M	**JEFFREY ADAMS**		
	Birth	5 Nov 1962	TROY, OHIO
	REFN		1457
2 F	**JULIE LYNN ADAMS**		
	Birth	9 Dec 1964	TROY, OHIO
	REFN		1458
	Spouse	ROBERT LEROY TILTON JR (m 15 Sep 1984)	
3 M	**JON ADAMS**		
	Birth	2 Nov 1965	TROY, OHIO
	Burial	May 1991	PIQUA, OHIO
	Death	23 May 1991	PIQUA, OHIO
	REFN		1459

Prepared 18 Apr 1997 by:	Comments:
Deloris Burns Butsch 465 Mellowood Drive Indianapolis, IN 46217	

judy-julie-tara2-19-01 (566x380x24b jpeg)

Bob Burns daughter Judy.
Grand - Children
2002

Rosemary Strohmenger Burns - 2nd wife
Rick Burns
Bob (Robert) Burns 1984 Piqua, Ohio

MARY BURNS FAMILY - 1949

*Photo from 1242(1076)**Judith Burns Adams Albums***

STANDING: 1239(1073)Ruth Ann Martin, 1066(983)Mary Elizabeth Johnson, 1063(980)Leona Orena Martin, 989(940)Mary Elizabeth Burns, 1238(1072)Donald Lee Covault, Lillian M. Burns, 1065(982)Robert Charles Burns, Dorothy E Burns holding 1243(1077)Richard Charles Burns, Edward L. Johnson, Harry G. Martin, 1064(981)Richard Henry Burns,

SEATED ON BACK OF CHAIRS: 1241(1075)Rosalie Ann Burns, 1240(1074)Robert Marion Burns, 1245(1079)Fredric Clark Johnson.

SEATED IN CHAIRS: 1244(1078)James Lee Johnson, 1246(1080)David Alan Johnson, 1242(1076)Judith Elaine Burns. 1247(1081)Thomas Glendon Johnson.

Judith Burns Adams remembers that Mary Burns hired a photographer to come on Thanksgiving Day, November 1949 and take the above photo. Judith remembers her grandmother saying that she wanted everyone in this picture.

Aunt Marg's birth record I found at City-County Bldg.

FORM 5.

BIRTH RETURN.

T TEIPEN

1. Name of Child Infant
2. No. of Child of this Mother 9
3. Sex Girl 4. Color White
5. Date of Birth 28 th of Sept.
6. Place of Birth Bakemeyer St
7. Born Alive Yes 8. Legitimate Yes
9. Mother's Maiden Name Henrietta Rakers
10. Mother's Age 39
11. Mother's Residence Bakemeyer St
12. Mother's Birthplace Germany
13. Father's Name Anthony Teipen
14. Father's Age 47 15. Occupation Foreman
16. Father's Birthplace Holland
17. Returned by Mary A. Gardner
18. Post Office Address Bakemeyer Add
19. Date of Return 4 th of Oct 189

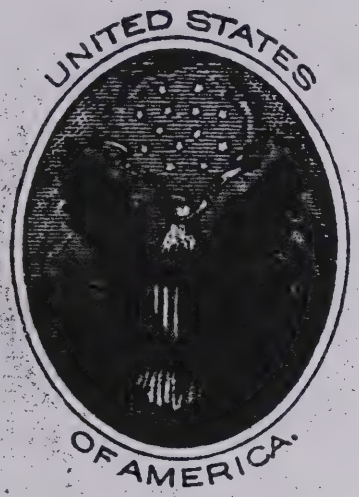

THE SPACE ABOVE IS RESERVED FOR POSTMARK.

POSTAL CARD.

THE SPACE BELOW IS FOR THE ADDRESS ONLY.

Dept. Public Health and Chari

INDIANAPOLIS,

INDIA

Family Group Sheet

20 May 2002

Father	**Harold Norris CUNNINGHAM**		
	Birth	10 Dec 1926	
	Death	23 Jan 1987	West 10th St. Veterans Hospital, Indianapolis, Indiana
	Burial	26 Jan 1987	Washington Park Cemetery, Indianapolis, Marion County, Indiana
	Military	WWII	U S Navy
	REFN		1095(1012)
	Occupation		Cement Contractor
	Father	Ora Norris CUNNINGHAM (b 24 May 1906)	
	Mother	Marguerite Johanna TEIPEN (b 28 Sep 1906)	
	Other spouse	Mildred Ruth LASHBROOK	
	Marriage	2 Nov 1963	
	Other spouse	Betty Jean SMITH	
	Marriage	abt 1945	
Mother	**Martha Jane REED**		
	Birth	29 Apr 1922	North Vernon, Jennings County, Indiana
Children			
1 M	**Gerald Lee CUNNINGHAM**		
	Birth	21 Aug 1953	
	Death	16 Mar 1955	Scipio, Jennings County, Indiana
	REFN		1332
2 M	**Randall Jay CUNNINGHAM**		
	Birth	30 Aug 1956	
	REFN		1333
	Spouse	Mary Dawn ROBY	
	Marriage	2 Aug 1975	
3 M	**Dennis Ray CUNNINGHAM**		
	Birth	26 Aug 1957	
	REFN		1334

Prepared 20 May 2002 by:	Comments:
Deloris Butsch 465 Mellowood Drive Indianapolis, IN 46217-4936 (317) 888-1688	

FATHER NOTES: Harold Norris CUNNINGHAM

Death: Cause of death-Stroke and T.B.

Obit-Services for Harold N. Cunningham, 60, a lifelong Indianapolis resident, will be at 10:30 a.m. Tuesday in Hendryx Mortuary, Cymberland Chapel, with calling from 2 p.m. to 9 p.m. Monday. He died Friday in Roudebush West 10th Street Veterans Administration Hospital. He had been a self-employed cement contractor several years. He was a World War II Navy veteran. Survivors: wife, M. Ruth Lashbrook Cunningham; sons Larry, Gary, Dennis, Ronald and Randy Cunningham; daughters Janice Mills, Deanna Speight and Sherry Reed; mother, Margaret Mary Cunningham; sisters, Norma Harmon, Phyllis Rinehart, Shirley Meador and Margie Montgomery; 14 grandchildren.

Burial: Sec. J, Lot 786, Gr. 1

MARY ELIZABETH BURNS (AUNT MAMIE) born April 20, 1888 in Indy, died March 12, 1963 and buried in Forest Hill Cemetery, Piqua,O. She married William Arlie Burns who was born May 8, 1888 in Piqua,O. He died Jan. 8, 1968 and buried at Greenlawn Cemetery, Versailles, Ohio. Their children, Leona, Richard, Robert and Mary Elizabeth.

1. LEONA/BURNS COVAULT MARTIN. Leona was born April 29, 1910. She and George Covault had a son Donald and she and Harry Granville Martin had a daughter Ruth Ann Martin.
Donald Lee Covault born July 17, 1928 and Ruth Ann Martin born Jan. 29, 1935 Husband George Covault was born in 1910 and died 1954 and buried Forest Hill Cemetery,Piqua,O. Harry Martin was born Jan. 14, 1901 and died Jan. 16, 1973, and buried Forest Hill Cemetery, Piqua,Ohio.
   1. Donald Lee Covault married Irene Wombold who wasborn March 25,1931
   2. Ruth Ann Martin born Jan. 29, 1935 married James Nelson Jeffryes who was born May 25, 1934. They have 2 children, Jai Nelson Jeffryes born April 7, 1961 and Lee Jeffryes born Aug. 20, 1965

2. RICHARD BURNS, born Feb. 2, 1914 in Indy. Married Lillian Marie Coffield July 7, 1934. They have 1 sonRobert M. Burns, born Feb. 12,1941 in Watertown,New York. He married Beateris (Swafford) Burns born July 11, 1953 in Barboursville, Kentucky. They married Dec. 11, 1973 in Anaheim, California and have 1 son Brian Richard Burns born Dec. 28,1974 in Piqua, O.

3. ROBERT CHARLES BURNS, born August 25, 1915 in Indy. Married Dorothy Edna Sauer on July 30, 1938. Dorothy died Nov. 12, 1982 and buried in Forest Hill Cemetery, Piqua,O. They had 3 children, Rosalie, Judith and Richard.
   1. Rosalie Ann Burns born Sept. 12, 1939 in Piqua, She died Dec.6, 1971 and buried in Piqua.
   2. Judith Elaine Burns Adams born November 10, 1943 in Piqua. She married Larry Adams Dec. 2, 1961 and they have 3 children, Jeffrey, Julie and Jon.
      Jeffrey Adams born Nov. 5, 1962 Troy,O. Julie Adams born Dec. 9, 1964 Troy,O. and Jon Adams born Nov. 2, 1965,Troy,O.
   3. Richard
Bob remarriedDec.30, 1983.He married Rosemary (Strohmenger) Williams atTransfiguration Catholic Church in West Milton, Ohio. She and Bob had dated during High School and met again when her husband was in the Hospital in Piqua. He died from cancer.

4. MARY ELIZABETH BURNS JOHNSON, born July 14, 1920 in Indy. She married Edward Leo Johnson Sept. 3, 1936 and they have 4 sons, James Lee, Fredrick Clark, David Allen and Thomas Glendon.Ed born Feb.16,1916,Troy,O.
   1. James Lee Johnson, born Aug. 16, 1937,Troy,O. He married Josephine Estella Pierson(born December 8, 1939) on Aug. 3, 1957. They have 2 sons, Rusty Lee and Rodney Leon.
      Rusty Lee Johnson born June 14, 1959. Married Vanessa Faith Smith (born June 29, 1959) on Oct. 13, 1979 They have 1 son Ryan Lee Johnson born May 24, 1980
      Rodney Leon Johnson born April 22, 1961, married Rhonda Irvin (born Sept. 16, 1961) on April 24, 1982
   2. Fredrick Clark Johnson born Feb. 20, 1939 Troy,O., married to Toni Dailey. Fred has been married several times. 1st wife was Mildred Louise Shedley born Aug. 8, 1940. They married July 9, 1958 and had 3 children, Marc, Randall and Catherin 2ndwife was Joleen Clymer, Phoenix, Ariz. She and Fred had son Eric Clark Married in January of 1964. 3rd wife was Norma Jean Smith. They married Nov. 24, 1965 and had a daughter Dawn Elizabeth. 4th wife was Mary Lee Hartzell. Married Jan. 13, 1973 and had son Fred, Jr. 5th wife is Toni Daily. Have 1 daughter Christina Daniell
      Marc Alan Johnson born May 28, 1959,Troy,O.
      Randall Scott Johnson, born Nov. 19, 1960

William Arlie Burns who was born May 5, 1938 in Piqua,O. He died Jan. 8, 1968 and buried at Greenlawn Cemetery, Versailles, Ohio. [illegible]

[illegible]/BURNS COVAULT MARTIN. Leona was born April 20, 1910. She and George Covault had a son Donald and she and Harry Granville Martin had a daughter Ruth Ann Martin.
Donald Lee Covault born July 17, 1928 and Ruth Ann Martin born Jan. 29, 1935 Husband George Covault was born in 1910 and died 1954 and buried Forest Hill Cemetery,Piqua,O. Harry Martin was born Jan. 14, 1901 and died Jan. 16, 1973, and buried Forest Hill Cemetery, [illegible]

[illegible]
Ruth Ann Martin born Jan. 29, 1935 married James Nelson Jeffryes who was born May 25, 1934. They have 2 children, Jai Nelson Jeffryes born April 7, 1961 and Lee Jeffryes born Aug. 20, 1965
RICHARD BURNS, born Feb. 2, 1914 in Indy. Married Lillian Marie Bonfield July 7, 1934. They have 1 sonRobert M. Burns, born Feb. 12,1944 in Watertown,New York. He married Beatris (Swafford) Burns born July 11, 1953 in Barboursville, Kentucky. They married Dec. 11, 1973 [illegible] Anaheim, California and have 1 sonAdrian Richard Burns born Dec. 28,1974 in Piqua, O.

[illegible]
Edna Sauer on July 30, 1938. Dorothy died Nov. 12, 1982 and buried in Forest Hill Cemetery, Piqua,O. Theyhad 3 children, Rosalie, Judith and Richard.
Rosalie Bunnburns born Sept. 12, 1939 in Piqua, She died Dec.6, 19[illegible] and buried in Piqua.
Judith Elaine Burns Adams born November 10, 1945 in Piqua. She married Larry Adams Dec. 2, 1961 and they have 3 children, Jeffrey Julie and Jon.
Jeffrey Adams bornsNov. 5, 1962 Troy,O. Julie Adams born Dec. 9, 1964 Troy,O. and Jon Adams born Nov. 2, 1965,Troy,O.
[illegible]
atTransfiguration Catholic Church in West Milton, Ohio/ She and Bob had dated during High School and met again when her husband was in the Hospital in Piqua. He died from cancer.

[illegible]ZABETH BURNS JOHNSON, born July 14, 1920 in Indy. She married Edward Leo Johnson Sept. 3, 1936 and theyhave 4 sons. James Lee, Fredrick Clark, David Allen and Thomas Glendon.Ed born Feb.15,19[illegible]
James Lee Johnson, born Aug. 16, 1937,Troy,O. He married [illegible] Estella Pierson(born December 8, 1939) on Aug. 3, 1957. They have 2 sons, Rusty Lee and Rodney Leon.
Rusty Lee Johnson born June 14, 1959. Married Vanessa Faith Smith (born June 29, 1959) on Oct. 13, 1979 They have 1 son Ryan Lee Johnson born May 24, 1980
Rodney Leon Johnson born April 22, 1961, married Rhonda Irvin (born Sept. 16, 1961) on April 24, 1982
Fredrick Clark Johnson born Feb. 29, 1939 Troy,O., married to Toni Dailey. Fred has been married several times. 1st wife was Mildred Louise Shedley born Aug. 8, 1940. They married July 9, 1958 and had 3 children, Marc, Randall and Catherin 2ndwife was Joleen Clymer, Phoenix, Ariz. She and Fred had son Eric Clark married in January of 1964. 3rd wife was Norma Jean Smith. They married Nov. 24, 1965 and had a daughter Dawn Elizabeth. 4th wife was Mary Lee Hartzell Married Jan. 13, 1973 and had son Fred, Jr. 5th wife is Toni Daily. Have 1 daughter Christina Daniell
[illegible]

and remarried Sept. 20,1980 to Mark R. Friend of Troy,O.
and had a daughter Annie Beth, born March 22, 1981

Eric Mark Johnson, born July 18, 1965, in Phoenix,Arizona
Paul Elizabeth Johnson born May 21, 1966 in Versailles,Kentucky
Frederick Johnson, Jr., born Oct. 29, 1974 in Bradenton,Fla.

David Allen Johnson, born July 2, 1943 in Troy,O. Married Patricia Ann Plantz on Aug. 31, 1960. They had 2 children Timothy Allen and Tricia Ann

Timothy Allen Johnson born March 26, 1961,Troy,O. Remarried Karol Shoup Dec. 19, 1981

Tricia Ann Johnson born Sept. 11, 1974, Troy,O.

Thomas Glendon Johnson born April 17, 1946 Troy,O. married 3 times. 1st wife Wanneta Burke, married May 1, 1964 and had 1 sonThomas Scott. 2nd wife Sandy Jo Pearson of Springfield, Ohio. Married April 21, 1969 and had 1 son Gregory Joe. 3rd wife Deborah Hodge married May 24, 1975. She is from Moulton, Alabama.

Thomas Scott Johnson born Nov. 21, 1964 Troy,O. He married Hope Carr on March 25, 1994

Gregory Joe Johnson born June 11, 1969,Springfield,O.

Catherine Elizabeth Johnson, born Jan. 25, 1962.She married
Gary Lee McKee of Troy,O. June 17, 1978 and had one child, a girl, Tabatha Lynn born Dec. 5, 1978. Divorced and remarried Sept. 20,1980 to Mark R. Friend of Troy,O. and had a daughter Annie Beth, born March 22, 1981
Eric Clark Johnson, born July 18, 1965, In Phoenix,Arizona
Dawn Elizabeth Johnson born May 21, 1966 in Versailles,Kentucky
Fredrick Johnson, Jr.,born Oct. 29, 1974 in Bradenton,Fla.
Christina Daniell Johnson born Aug. 19, 1981,Bradenton,Fla.

3. David Allen Johnson, born July 2, 1943 in Troy,O. Married Patricia Ann Plantz on Aug. 31, 1960. They had 2 children Timothy Allen and Tricia Ann

Timothy Allen Johnson born March 26, 1961,Troy,O. kxxxxxxx
ofxDavidxAllenxJohnsonxandxwifexPatriciaxAnnxPlxxx :Timothy married Karol Shoup Dec. 19, 1981

Tricia Ann Johnson born Sept. 11, 1974, Troy,O.

4. Thomas Glendon Johnson born April 17, 1946 Troy,O. married 3 times. 1st wife Wauneta Butts, married May 1, 1964 and had 1 sonThomas Scott. 2nd wife Sandy Jo Pearson of Springfield, Ohio. Married April 21, 1969 and had 1 son Gregory Joe. 3rd wife Deborah Hodge married May 24, 1976. She is from Moulton, Alabama.

Thomas Scott Johnson born Nov. 21, 1964 Troy,O. He married
xxxxxxxxxxxxxxxxxxxxxxxxxxxxxxxxxxxxxxxxxxxxxxxxxxxxxxx
Hope Carr on March 25, 1984

Gregory Joe Johnson born June 11, 1969,Springfield,O.

Sacred Heart Church — Indianapolis

Name Teipen, Mary Elizabeth Bk. 2 Pg. 61 No.

BAPTISM

Father Anthony Teipen
Mother (nee) Henria Rackers
Sponsor Bernard Teipen
Sponsor Elizabeth Schloper

Born April 20, 1888
Baptized April 22, 1888
Priest Rev. Francis Haase, OFM

FIRST COMMUNION

Place
Date

CONFIRMATION

Place
Sponsor
Date
Bishop

Mary Elizabeth
Teepen - Burns
family
Ohio, Piqua

Uncle Arlie Burns

Certificate of Baptism

Church of

Sacred Heart

1530 Union St

This is to Certify

That Mary Elizabeth Burns

Child of Mary Elizabeth Teipen

and William Arlie Burns

born in _____
(CITY) (STATE)

on the 14 day of July 1920

was **Baptized**

on the 25 day of July 1920

According to the Rite of the Roman Catholic Church

by the Rev. Vitus Braun, OFM.

the Sponsors being { Otto Dietz
Joan Dietz

as appears from the Baptismal Register of this Church.

Dated 12-22-97

Debbie Hengelmier
(sec) Pastor

No. 314 F. J. REMEY CO., Inc. MINEOLA, N.Y.

Application for Marriage License.

Application is hereby made for a license for the marriage of

William O Burns to Mary E. Teipen

UPON THE FOLLOWING STATEMENT OF FACTS RELATIVE TO SAID PARTIES:

MALE

1. The full christian and surname of the man is William O Burns 2. Color white
3. Where born Teaceup Ohio (Town, County, State or Country)
4. When born May 3th 1886 (Day, Month, Year)
5. Present residence 162 Kenneman St
6. Present occupation Pattern Maker
7. If no occupation, what means has the male contracting party to support a family?
8. Is the male contracting party of nearer blood kin to the female contracting party than second cousin? No
9. Full christian and surname of father Nickless Henry Burns 10. His color white
11. His birthplace Ireland
12. His occupation
13. His residence deceased
14. Full christian and maiden name of mother Anna Canerton
15. Her color white 16. Her occupation
17. Her birthplace Ireland
18. Her residence deceased
19. Has the male contracting party been an inmate of any county asylum or home for indigent persons within the last five years? No
20. If so, is he now able to support a family and likely to so continue?
21. Is this his first marriage? Yes 22. If not, how often has he been married?
23. Has such prior marriage, or marriages, been dissolved?
24. If so, how? 25. When?
26. Is the male contracting party afflicted with epilepsy, tuberculosis, venereal, or any other contagious or transmissible disease? No
27. Is he an imbecile, feeble-minded, idiotic or insane, or is he under guardianship as a person of unsound mind? No

Signature of applicant William O Burns

State of Indiana, Marion County, ss:

Otto Wm Kietz deposes and says that he has personal knowledge of the facts above stated and that they and each of them are true.

Otto Wm Kietz

Subscribed and sworn to before me, this 28 day of Oct 1907

Leonard M. Quill
Clerk Marion Circuit Court.

FEMALE

1. The full christian and surname of the woman is Mary E. Teipen 2. Color white
3. Where born Indianapolis Ind (Town, County, State or Country)
4. When born April 20 1888 (Day, Month and Year)
5. Present residence 210 Bakemeyer St
6. Present occupation Cotton Spinner
7. Full christian and surname of father Henry Anthony Teipen 8. His color white
9. His birthplace Holland
10. His occupation Finisher
11. His residence 210 Bakemeyer St
12. Full christian and maiden name of mother Katherine Enicka Rakers 13. Her color white
14. Her occupation Housekeeper
15. Her birthplace Esche, Germany
16. Her residence 210 Bakemeyer St
17. Has the female contracting party been an inmate of any county asylum or home for indigent persons within the last five years? No
18. Is this her first marriage? Yes
19. If not, how often has she been married?
20. Has such prior marriage, or marriages, been dissolved?
21. If so, how and when?
22. Is the female contracting party afflicted with epilepsy, tuberculosis, venereal or any other contagious or transmissible disease? No
23. Is she an imbecile, feeble-minded, idiotic or insane, or is she under guardianship as a person of unsound mind? No

Signature of applicant Mary E. Teipen

State of Indiana, Marion County, ss:

Otto Wm Kietz deposes and says that he has personal knowledge of the facts above stated and that they and each of them are true.

Otto Wm Kietz

Subscribed and sworn to before me, this 28 day of Oct 1907

Leonard M. Quill
Clerk Marion Circuit Court.

BE IT KNOWN, That on the 28th day of October 1907 a Marriage License was duly issued to William O Burns and Mary E. Teipen which license is in words and figures following to-wit:

STATE OF INDIANA, MARION COUNTY:

To Any Person Empowered by Law to Solemnize Marriages in the County of Marion, Greeting:

You are hereby authorized to join together as HUSBAND AND WIFE, William O Burns and Mary E. Teipen according to the laws of the State of Indiana.

IN TESTIMONY WHEREOF, I, LEONARD M. QUILL, Clerk of the Marion Circuit Court of said County, hereunto subscribe my name and affix the seal of said Court at Indianapolis, this 28th day of October A. D. 1907.

(Seal)

Leonard M. Quill Clerk.

The Marriage of whom is certified thus: STATE OF INDIANA, MARION COUNTY: I, the undersigned Catholic Priest do hereby certify that William O Burns and Mary E. Teipen were legally joined together as Husband and Wife, on the 30 day of Oct 1907 by me.

Rev. Timothy Magnier

AUTHENTICATED COPY OF MARRIAGE RECORD

BE IT KNOWN, That on the 28 day of October, 1907, a Marriage License was duly issued by the then Clerk of the Circuit Court of Marion County, in the State of Indiana, and the same afterwards, in due form of law, returned to the office of said Clerk, which license, and the return and certificate thereto, read in the words and figures following, to wit:

MARRIAGE LICENSE

STATE OF INDIANA, MARION COUNTY, ss:

To Any Person Empowered to Solemnize Marriage in the County of Marion, Greeting:

You are hereby authorized to join together as HUSBAND AND WIFE William O. Burns and Mary E. Leipen according to the laws of the State of Indiana.

IN TESTIMONY WHEREOF, I, Leonard M. Zuill, Clerk of the Circuit Court of said County, hereunto subscribe my name and affix the seal of said Court, at Indianapolis, this 28 day of October A. D. 1907.

(Seal)

Leonard M. Zuill
Clerk Marion Circuit Court.

CERTIFICATE OF MARRIAGE

STATE OF INDIANA, MARION COUNTY:

I, the undersigned Catholic Priest, do hereby certify that William O. Burns and Mary E. Leipen were legally joined together as Husband and Wife, on the 30 day of October, 1907.

Rev. Timothy Magner

STATE OF INDIANA, MARION COUNTY, ss:

I, Glenn B. Ralston, Clerk of the Circuit Court within and for said County and State, hereby certify that the above and foregoing is a true, correct and complete transcript of the Marriage License issued, and the Return and Certificate of Marriage made thereto, in the matter of the

OHIO DEPARTMENT OF HEALTH
DIVISION OF VITAL STATISTICS
CERTIFICATE OF DEATH

Reg. Dist. No. 5501
Primary Reg. Dist. No. 5501
State File No.
Registrar's No. 67

1. PLACE OF DEATH
a. COUNTY: Miami
b. CITY, VILLAGE, OR LOCATION: Piqua
c. LENGTH OF STAY IN 1b:
d. NAME OF HOSPITAL OR INSTITUTION (If not in hospital or institution, give street address): 919 Madison Ave.
e. IS PLACE OF DEATH INSIDE CITY LIMITS? YES [X] NO [ ]

2. USUAL RESIDENCE (Where deceased lived. If institution: Residence before admission)
a. STATE: Ohio
b. COUNTY: Miami
c. CITY, VILLAGE, OR LOCATION: Piqua
d. STREET ADDRESS: 919 Madison Ave.
e. IS RESIDENCE INSIDE CITY LIMITS? YES [X] NO [ ]
f. IS RESIDENCE ON A FARM? YES [ ] NO [X]

3. NAME OF DECEASED (TYPE OR PRINT): First: Mary; Middle: Elizabeth; Last: Burns

4. DATE OF DEATH: Month 3 - Day 12 - Year 1963

5. SEX: female
6. COLOR OR RACE: white
7. MARRIED [ ] NEVER MARRIED [ ] WIDOWED [X] DIVORCED [ ]
8. DATE OF BIRTH: 4/20/88
9. AGE (In years last birthday): 74 — If Under 1 Year: Months, Days — If Under 24 Hrs.: Hours, Min.
10a. USUAL OCCUPATION (Give kind of work done during most of working life, even if retired): Housewife
10b. KIND OF BUSINESS OR INDUSTRY:
11. BIRTHPLACE (State or foreign country): Indiana
12. CITIZEN OF WHAT COUNTRY? USA
13. FATHER'S NAME: Anthony Teipen
14. MOTHER'S MAIDEN NAME: Henrietta Rakers
15. WAS DECEASED EVER IN U. S. ARMED FORCES? (Yes, no, or unknown): no (If yes, give war or dates of service):
16. SOCIAL SECURITY NO.:
17. INFORMANT'S NAME: Richard Burns — Address: Piqua, O.

MEDICAL CERTIFICATION

18. CAUSE OF DEATH (Enter only one cause per line for (a), (b), and (c).) — INTERVAL BETWEEN ONSET AND DEATH

PART I. DEATH WAS CAUSED BY:
IMMEDIATE CAUSE (a) Cerebral Anoxia
Conditions, if any which gave rise to above cause (a), stating the underlying cause last. DUE TO (b) Arteriosclerosis - Generalized
DUE TO (c)

PART II. OTHER SIGNIFICANT CONDITIONS CONTRIBUTING TO DEATH BUT NOT RELATED TO THE TERMINAL DISEASE CONDITION GIVEN IN PART I(a): Parkinsonism

19. WAS AUTOPSY PERFORMED? YES [ ] NO [ ]

20a. ACCIDENT [ ] SUICIDE [ ] HOMICIDE [ ]
20b. DESCRIBE HOW INJURY OCCURRED. (Enter nature of injury in Part I or Part II of item 18.)
20c. TIME OF INJURY: Hour a. m. p. m.; Month, Day, Year
20d. INJURY OCCURRED WHILE AT WORK [ ] NOT WHILE AT WORK [ ]
20e. PLACE OF INJURY (e. g., in or about home, farm, factory, street, office bldg., etc.)
20f. CITY, VILLAGE, OR LOCATION — COUNTY, STATE

21. I attended the deceased from 4/18/58 to 3/12/63 and last saw her/~~him~~ alive on 1-17-63
Death occurred at 0645 A m on the date stated in 4; and to the best of my knowledge, from the causes stated.

22a. SIGNATURE: John W. Gallagher (Degree or title): M. D.
22b. ADDRESS: 145 Sunset Drive, Piqua
22c. DATE SIGNED: 3/13/63

23a. BURIAL, CREMATION. (Specify): burial
23b. DATE: 3/16/1963
23c. NAME OF CEMETERY OR CREMATORY: Forest Hill Cemetery
23d. LOCATION (City, town, or county) (State): Piqua, Ohio

24. NAME OF EMBALMER: Thomas J. Jamieson Jr. (LIC. NO.) 6116A
25. FUNERAL DIRECTOR'S SIGNATURE: Thomas J. Jamieson Jr. (LIC. NO.) 5138
26. FUNERAL FIRM AND ADDRESS: Jamieson Funeral Home (STREET NO.) 333 W. High St. (CITY) Piqua (STATE) Ohio

27. DATE REC'D BY LOCAL REG.: 3/14/63
28. REGISTRAR'S SIGNATURE: Izora C. Long
29. DATE REC'D BY SUB-REGISTRAR:
30. SUB-REGISTRAR'S SIGNATURE:

MARGIN RESERVED FOR BINDING

V.S. 11

Catherine Elizabeth Johnson, born Jan. 25, 1962.She married

nesday. The family requests flowers be omitted.

Piqua Daily Call The Mar 12 1963

Mrs. Mary Burns Rites Saturday

Mrs. Mary Elizabeth Burns, 74, died at 6:45 a.m. today at her residence, 919 Madison, where she had been ill for several years.

Born in Indianapolis April 20, 1888, she was the daughter of Anthony and Henrietta Rakers Teipen. She was a member of St. Mary Catholic Church and St. Mary Altar Society.

Surviving are two daughters, Mrs. Harry Martin (Leona) and Mrs. Edward Johnson (Betty), both of Troy; two sons, Richard and Robert Burns, both of Piqua; four sisters, Mrs. Fred Schellenberg (Betty), Mrs. Rose McCologh, Mrs. Margaret Cunningham, all of Indianapolis, and Mrs. Milton Seeteney (Lena) of Whittier, Calif.; 10 grandchildren and eight great-grandchildren. A sister and three brothers are deceased.

The Rev. Fr. Robert Von Kaenel will intone the Requiem Mass at 9 a.m. Saturday at St. Mary Church. Burial will be in Forest Hill Cemetery.

Friends may call at the Jamie[illegible] Funeral Home Friday afternoon [illegible] ing. Women of St. Ma[illegible] will meet at the funer[illegible] for Rosary at 7 p.m. Friday.

sided in both Piqua and Fletch before moving to Fairborn. S was married Jan. 3, 1909, to Flo Lenox, who died in Florida, Mar 5, 1955.

She is survived by two adopt children, Miss Ruby Lenox Fairborn and Charles Lenox Troy; three foster children, C Luneke, Miss Lucille Lee, b of Dayton, and Phillip Lee of lumbus; a sister, Mrs. Ste Byerly of Piqua; a brother, Al (Ben) Ralston of Fletcher, two grandchildren. Her own ch ren, Richard and Lyndal R died in childhood. Two sisters two brothers also are deceased

The Rev. Paul E. Baker of Fletcher Methodist Church conduct serves at 2 p. m. Th day at the Suber Funeral Ho

ALUMINUM SIDING LE
EXPENSIVE and A

If you are continually face chores and expense — if yo preciated in value — install be a "fountain of youth" f pearance, eliminating main fort and increasing the sal for years to come.

WE INSTALL BOT
ALUM

STEINKE DI
700 Clark Aven
Chet Clarkson (Sa

Microfilm has flaw. RG.

CITY OF PIQUA - PIQUA, OHIO DATE April 10 1977 09803

RECEIVED FROM Ruth Jeffryes

Four and No/100 DOLLARS $ 4.00

FOR 2 Xerox Death Cert.

CODE 485.029

BY M.A. Eberly

OHIO DEPARTMENT OF HEALTH

Reg. Dist. No. 5501 DIVISION OF VITAL STATISTICS State File No.

Primary Reg. Dist. No. 5501 CERTIFICATE OF DEATH Registrar's No. 5

DECEASED

1. DECEASED—NAME First Arlie Middle A. Last BURNS
2. SEX male
3. DATE OF DEATH (Month, Day, Year) January 8, 1968
4. RACE (White, negro, american indian, etc. (Specify)) White
5a. AGE—Last birthday (years) 79
5b. UNDER 1 YEAR Mos. Days
5c. UNDER 1 DAY Hours Min.
6. DATE OF BIRTH (Month, Day, Year) May 8, 1888
7a. COUNTY OF DEATH Miami
7b. CITY, VILLAGE, OR LOCATION OF DEATH Piqua
7c. INSIDE CITY LIMITS (Specify yes or no) yes
7d. HOSPITAL OR OTHER INSTITUTION—NAME (If not in either, give street and number) Piqua Memorial Hospital
8. STATE OF BIRTH (If not in U.S.A., name country) Ohio
9. CITIZEN OF WHAT COUNTRY U.S.A.
10. MARRIED, NEVER MARRIED, WIDOWED, DIVORCED (Specify) Married
11. SURVIVING SPOUSE (If wife, give maiden name) Ruth Sokel
12a. SOCIAL SECURITY NUMBER 281-01-6064
12b. WAS DECEASED EVER IN U. S. ARMED FORCES? (Yes, no, or unknown) NO (If yes, give war or dates of service)

USUAL RESIDENCE WHERE DECEASED LIVED. IF DEATH OCCURRED IN INSTITUTION, GIVE RESIDENCE BEFORE ADMISSION.

13a. USUAL OCCUPATION (Give kind of work done during most of working life, even if retired) Factory worker
13b. KIND OF BUSINESS OR INDUSTRY Veneer Plant
14a. RESIDENCE—STATE Ohio
14b. COUNTY Miami
14c. CITY, VILLAGE OR LOCATION Piqua
14d. INSIDE CITY LIMITS (Specify yes or no) Yes
14e. STREET AND NUMBER 1111 Lake Street

PARENTS

15. FATHER—NAME First Nicholas Middle Last Burns
16. MOTHER—MAIDEN NAME First Anna Middle Last Connorton

17a. INFORMANT—NAME Richard Burns
17b. MAILING ADDRESS (Street or R.F.D. no., city or village, state, zip) 1107 Lake St., Piqua, Ohio 45356

CAUSE

PART I. DEATH WAS CAUSED BY: (ENTER ONLY ONE CAUSE PER LINE FOR (a), (b), AND (c)) — APPROXIMATE INTERVAL BETWEEN ONSET AND DEATH

18. IMMEDIATE CAUSE (a) Carcinoma of the bladder — 3 years

Conditions, if any, which gave rise to immediate cause (a), stating the underlying cause last

DUE TO, OR AS A CONSEQUENCE OF: (b)

DUE TO, OR AS A CONSEQUENCE OF: (c)

PART II. OTHER SIGNIFICANT CONDITIONS. Conditions contributing to death but not related to cause given in part I (a) Generalized arteriosclerosis.

19a. AUTOPSY (Yes or no) No
19b. IF YES were findings considered in determining cause of death

20a. ACCIDENT, SUICIDE, HOMICIDE, OR UNDETERMINED (Specify)
20b. DATE OF INJURY (Month, Day, Year)
20c. HOUR
20d. HOW INJURY OCCURRED (Enter nature of injury in part I or part II, item 18)
20e. INJURY AT WORK (Specify yes or no)
20f. PLACE OF INJURY At home, farm, street, factory, office bldg., etc. (Specify)
20g. LOCATION (Street or R.F.D. no., city or village, state, zip)

PHYSICIAN CERTIFIER

CERTIFICATION—PHYSICIAN: I ATTENDED THE DECEASED FROM (Month Day Year) 1-2-63 TO (Month Day Year) 1-8-68

21a. DECEASED FROM 1-2-63
21b. TO 1-8-68
21c. AND LAST SAW HIM/HER ALIVE ON (Month Day Year) 1-8-68
21d. I DID/DID NOT VIEW THE BODY AFTER DEATH. Did
21e. DEATH OCCURRED (HOUR) 7:30 PM. At the place, the date, and, the best of my knowledge, due the cause(s) stated.

CORONER CERTIFIER

CERTIFICATION—CORONER: On the basis of the examination of the body and/or the investigation, in my opinion, death occurred on the date and due to the cause(s) stated.

22a. Hour of death M.
22b. The decedent was pronounced dead (Month Day Year Hour)

23a. CERTIFIER—NAME (Type or print) John F. Beachler M.D.
23b. SIGNATURE John F. Beachler M.D. Degree or title
23c. DATE SIGNED 1-9-68
23d. MAILING ADDRESS—CERTIFIER Box 201 STREET OR R.F.D. NO. 228 West Ash St. CITY OR VILLAGE Piqua STATE Ohio ZIP 45356

BURIAL

24a. BURIAL, CREMATION (Specify) Burial
24b. DATE Jan 11, 1968
24c. NAME OF CEMETERY OR CREMATORY Greenlawn Cemetery
24d. LOCATION (City, village, or county) (State) Versailles, Ohio
25. NAME OF EMBALMER Louis W. Melcher (LIC. NO.) 5736 A
26. FUNERAL DIRECTOR'S SIGNATURE Louis W. Melcher (LIC. NO.) 4573
27. FUNERAL FIRM AND ADDRESS Melcher Funeral Home (STREET NO.) 646 W. High St. (CITY) Piqua (STATE) Ohio (ZIP) 45356
28. DATE REC'D BY LOCAL REG. 1-9-68
29. REGISTRAR'S SIGNATURE Doris C. Lerg
30. DATE PERMIT ISSUED
31. SIGNATURE OF PERSON ISSUING PERMIT "SAME"
DIST. N

TYPE OR PRINT IN PERMANENT INK

V.S. 11 Rev. 1/68
S152.06

mar&arl (525x371x256 jpeg)

arlie burns & william bundde (400x301x256 jpeg)

Arlie Burns & William Bundde around 1920 standing on the spill way in Piqua Ohio off Riverside route 66.

William Bundde was a visiter from Germany. According to Deloris Burns Butsch he returned to the US with Anton & Henretta on the return from their visit to Germany in 1911 for the family meeting after Henretta's mothers death. William Bundde lived on Bakemeyer St with Dick & Betty West and was listed in the city directory in 1920. It is not know if he was a relative for what happened to him.

burnsfam (662x450x24b jpeg)

burnfa1 (401x471x256 jpeg)